NEWMARKET
WEEKLY NEWS

Thursday, September 18, 2008 | 45p where purchased

PRIZE PIECES

Young artists inspired by heroes and heroines

– PAGE 2

INSIDE:

Your guide to homes in the Newmarket area

– STARTS ON PAGE 21

Company 'ignored pollution alarms'

ANGLIAN Water faces sentence at crown court after magistrates referred the case involving four illegal discharges from its Newmarket sewage treatment works to the court.

Magistrates in Mildenhall heard the offences were a result of failures to respond to alarms as well as operational and management failures.

BY John Downing

Email: editorial@newmarketweeklynews.co.uk

Angela Morriss, prosecuting for the Environment Agency, said the first breach was in January 2006 when the level of ammonia discharged in Newmarket to the No 1 Public Drain was twice the absolute level allowed.

It was also established the then manager of the site – later sacked by Anglian Water for "gross misconduct" – had tried to cover up the problem.

Miss Morriss said: "The manager's response was to collect a log book that was capable of being falsified, not only to falsify it himself but to cajole other employees to falsify it.

"But for a combination of agency officers' testing and a whistleblower, senior management would not have been aware of what was happening."

While the incident was under investigation, there was a discharge of sewage effluent into No 1 Public Drain on July 27, 2006, which affected the River Snail as far as Soham.

This spillage was at Category 1 on the Agency's four-point scale, the most serious type of breach, and the river would need six to 12 months to recover.

Miss Morriss said: "There was a large fish kill, over 1,200 fish. This was a case where alarms going off were ignored."

A third charge related to another breach of the ammonia levels, this time almost twice the absolute limit in September 2006, when, Miss Morriss said, "alarms again were ignored."

She said each of the three charges could carry a £20,000 fine and the agency claimed £25,100 costs.

She said the company has appeared in court 84 times since 1990 on charges relating to pollution.

Anglian Water asked the court to take into consideration a fourth offence on April 13 this year when ammonia levels were again exceeded – and it emerged an ammonia alarm installed after the first three incidents had been switched off because it was not working.

Mark Harris, mitigating, said Anglian Water had pleaded guilty at the earliest opportunity and apologised for the incidents.

He said after the treatment works manger was sacked, the log book system was changed and an operative "made a mistake" leading to the sewage discharge.

■ Turn to Page 3

A FAMILY BUSINESS ESTABLISHED IN 1978

CambridgeKitchens

30th Anniversary Sale

To celebrate 30 years of designing and installing beautiful kitchens. We have some great offers on all Kitchens, call into our showroom for details

COMPLETE DESIGN & INSTALLATION SERVICE INCLUDING ALL ASSOCIATED BUILDING WORK

297 Mill Road, Cambridge
01223 271841
Mon - Sat 9am - 5pm
3 The Avenue, Newmarket
01638 560778
48 Hockerill Street, Bishop's Stortford
01279 501642
Mon - Fri 10.30 - 5pm, Sat 9am - 5pm

KBSA

www.cambridgekitchens.co.uk

■ WORKING TOGETHER . . . Dawn Jones, co-ordinator at the day centre, with the certificate and some of the staff, helpers and members. Picture: Keith Heppell 508590.

Team spirit wins top award for day centre

A DAY centre for the elderly is celebrating a top county award.

Burwell Day Centre was the winner in Cambridge ACRE's community awards in the category of older people.

The prize includes an award of £200 which will be used to start pottery sessions at the centre in January.

Dawn Jones, co-ordinator at the centre, in Parsonage Close, Burwell, said: "This award represents the wonderful team spirit between the volunteers and staff at the Day Centre."

She collected the award at the presentation evening at the St Ivo Centre, St Ives, where she was accompanied by parish council chairman Joan Lonsdale, parish clerk Lesley Reader and parish councillor Derek Reader.

The centre has been open for 20 years and is attended by about 35 pensioners every week day.

NEW SCHOOL RISES FROM THE ASHES – PAGE 5

Newmarket takes silver gilt in bloom awards

FLORAL displays and community projects have won awards in a regional contest.

Winners in the Anglia in Bloom Awards, include Newmarket, Ely, Huntingdon and St Neots which all received silver gilt awards.

St Ives was awarded silver in the same category for large towns with a population of 12,001-35,000. The category winner was Bury St Edmunds with a gold award.

Chatteris was awarded silver gilt in the category for towns of 6,001-12,000 population.

Brampton and Godmanchester won silver in the small town award for populations of 2,501-6,000. Godmanchester also won the environmental quality award. Sawtry also took silver gilt in the same category.

A silver gilt award also went to the Moor area of Huntingdon in the urban regeneration. Brampton village primary school's eco garden was the winner of the best young persons' project for under 12s.

Clare took silver in the large village category.

Car park row prompts council to call meeting

BY John Goode

Email: editorial@newmarketweeklynews.co.uk

A CONTROVERSY over plans for a new supermarket has led to a parish council calling a special meeting.

Two members of Mildenhall Parish Council are opposing the use of the town's Jubilee playing fields as a car park as part of the development of a new Sainsbury's store.

Cllr Bert Hitt and Cllr George Hayes, members of the UK Independence Party, have said they want to seek legal protection for the playing fields under the Commons Act of 2006 – a move which could hold up the new store. They have also collected 438 signatures on a petition opposing the use of the fields for parking.

The issue has arisen because a new site has not been found for Mildenhall Football Club's home ground, which was originally intended to be used for parking.

Forest Heath District Council, the planning authority, has put off a decision about Sainsbury's application for planning permission for the new store to seek clarification about whether the car parking on the field will be temporary – an aspect which was not clear on the application for permission.

The district council has also asked for a survey to measure the impact that the new store would have on existing shops in the town.

Now the parish council, which owns the Jubilee Fields, has called a special meeting, due to be held last night, to discuss the issue of the car park.

Teresa Gooch-Taylor-Balls, chairman of the parish council, has insisted that the use of one acre of the playing fields for a public car park will be temporary until a suitable site can be found for the football club.

She said, in a letter to the *Weekly News*: "Sainsbury's are funding the building of the town car park on the Jubilee Fields, but it is not, and never has been, Sainsbury's responsibility to relocate it.

"Negotiations are ongoing on a suitable site for the proposed relocation of the football club and when this is achieved there will be an opportunity to relocate the Jubilee Fields town car park."

■ **Misunderstandings over new Sainsbury's store for town – Letters, Page 6.**

Car boot sale saga drags on

CONTROVERSY over car boot sales on a field beside the busy A11 has taken a new twist.

Bart Boots, the company behind the sales, has said on its website that it is about to submit a new planning application for regular sales and has invited people to make comments in favour or against.

Forest Heath District Council has previously taken enforcement action under the planning rules to limit the number of sales on the field at Barton Mills. Now the council has said it is investigating reports of "inappropriate replies" to people sending email objections.

The council has said that an incorrect email address is given on the Bart Boots website for the council's planning department.

Richard Watson, the council's head of planning said: "We have yet to receive a planning application for the Barton Mills land. But if one is received people can lodge their comments by emailing us at *dc@forest-heath.gov.uk* or by writing to us at Forest Heath District Council, College Heath Road, Mildenhall, Suffolk, IP28 7EY."

Anglian Water 'ignored alarms'

■ From Page 1

He said the company had since invested £100,000 at the treatment works, installed an ammonia alarm and procedures had been tightened up.

Presiding magistrate David Hooley said magistrates' powers were insufficient to deal with such serious charges and the case was sent to Ipswich Crown Court for sentence at a date to be set.

Cutting-edge musical coming to the stage

YOUNG actors are sharpening their skills for their production of *Sweeney Todd - The Demon Barber of Fleet Street*.

The Newmarket-based Young Nomads will present a six-day run of the musical at the town's Kings Theatre.

Johnny Depp recently revived the role of the infamous cut-throat-wielding barber alongside Helena Bonham Carter in the film directed by Tim Burton.

The Young Nomads' production has been written by Terry Hawes as a Victorian melodrama and is directed by Wallace Wareham and Jamie Maguire.

Performances run nightly from Monday to Saturday, September 27, with the curtain going up at 7.30pm. A matinee on the Saturday starts at 4pm.

Tickets cost £10 with £8 concessions available for the Monday night and Saturday matinee performances only. Call the box office on (01638) 663337.

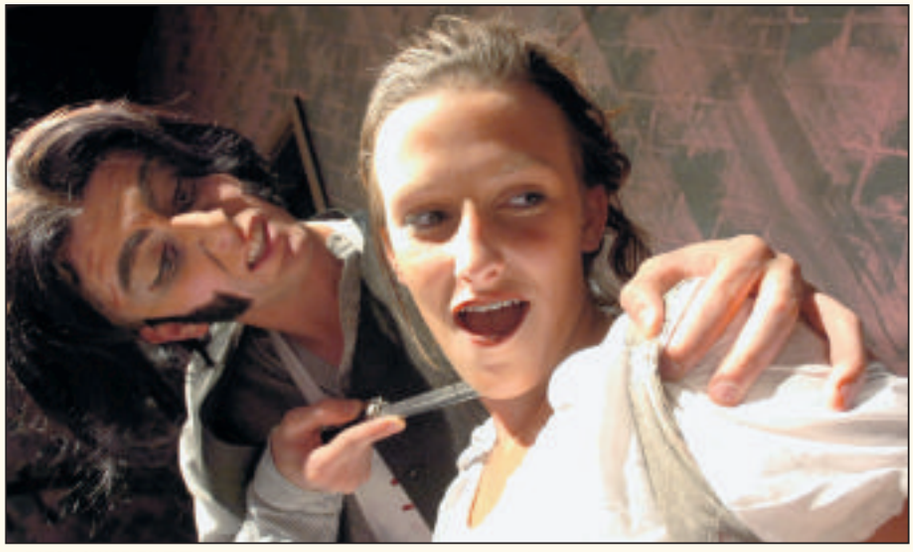

■ **RAZOR-SHARP TALENT** . . . Young Nomads members Sam Macrill, 15, (the demon barber) and Fern Wareham, 15 (Mrs Lovett) rehearse for next week's production of *Sweeney Todd*.

Picture: Keith Heppell 510150.

Bands ready to do battle

FOURTEEN bands will battle it out for the crown of Newmarket's hottest performers.

Musicians are tuning up for the first of three heats of Newmarket Town Council's Battle of the Bands competition on Saturday at the town's Memorial Hall.

The doors open at 7pm and No Plan B, Ascendia, My Little Red and Phanatics will take to the stage from 7.30pm onwards.

The second heat on Saturday, September 27, features Manza, Distorted View, Dead Patrol, Failing Stacy and Highwayman's Hitch.

Chuck Cash & The Fenland Cowboys, who appeared on the TV show *Britain's Got Talent* with Simon Cowell, will feature in the final heat on Saturday, October 4. Completing the line-up will be Tell It To The Marines, Gamarra, Subject To Addiction and Vinyl Messiah.

Each band will be judged on overall musical performance, entertainment value and stage presence, originality and their performance of a cover song.

The final takes place on Saturday, October 18 with the winners of the three heats, along with the band with the highest audience vote. The winners will collect £500.

Tickets cost £5 and are available from Newmarket Town Council, Tindalls newsagents in the High Street and at Newmarket Leisure Centre.

Junction work on target

HIGHWAY chiefs say work on the first stage of the Newmarket Clocktower scheme is on schedule to finish as planned tomorrow.

Stage 1 of the Suffolk County Council's £600,000 scheme to improve safety work got under way on July 28 and has involved modification of the traffic signals at Fred Archer Way/Exeter Road, the Waitrose access and the junction of Fred Archer Way with Fordham Road.

Right-turning traffic exiting Waitrose has been banned and Exeter Road remains one-way and open to traffic exiting the Clocktower roundabout until Stage 2 of the works commences in January 2009.

The first stage of the works has involved some overnight work. Traffic signals have been switched off periodically while the permanent signals are instated.

The council said some temporary traffic management will remain in operation on Exeter Road until Stage 2 of the scheme gets under way.

No work will be undertaken in October, November or December to accommodate the needs of the racing calendar and the pre-Christmas shopping period, as requested by the traders of Newmarket.

Stage 2 of the works – the reconstruction of the Clocktower junction – will last for about 16 weeks.

SUPERHERBS
NATURAL HEALTHCARE

Acupuncture
Herbal Medicine
Massage
Allergy Test

We treat;
• Exama • Psoriasis • Asthma • Back Pain • Arthritis • Sciatica • Tennis Elbow • M.E • Headaches • Insomnia • • Impotance • Premature Ejaculation • Menopause Symptoms •

We specialise in infertility

We are looking for a Chiropractor and Complementary Therapist to join us

Newmarket Branch
20 Old Station Road
Newmarket
CB8 8DN
Tel: 01638 666 588

Chinese Lessons also available

Groups and private teaching available
07896922740

Gloria leads field at village flower and produce show

TOP prizes in a village flower and produce show went to the same person.

Gloria Kiteley won the Lord Fairhaven Trophy for show champion as well as the McKenna Rose Bowl for most successful Kirtling resident at the Kirtling and Upend produce and craft show.

There were more than 350 entries for the Kirtling and Upend annual show.

Mrs Kiteley also won the John Rice Memorial Shield for cookery and the Worsley Rose Bowl.

Elizabeth Enion Smith's Dundee cake attracted the Joan Smith Memorial Shield for the most outstanding item of cookery. Rachel Louise Smith won the overall children's cup for her papier mache bowl and computer generated birthday card, with Isabella Turner coming first with her carrots.

Other winners were Daniel Goodwin with his miniature garden in a seed tray and Hayley Green for her jam tarts; John Taylor – Hobbs Cup for garden produce; Scilla Harvey – Jessie Gent Cup for flower arranging; Hilda Bailey – Moxon Challenge Shield for craft; Margaret Feltham – Murfitt Shield for most outstanding item of craft; Steve Robinson and Rob Jonas – Men's Cup; Sarah Kiteley – Rolfe Novices' Cup; Brenda Marks – Kirtling W.I. Challenge and Woodditton WI – WI Cup.

■ BEST OF BRITISH . . . pedigree Herefords (above) will be on show at the Grand Local Producer Fayre at La Hogue Farm Shop run by Chris and Jo Reeks, above right. Below, snail farmer Martin Downes with two of his prize specimens. CP.

Chance to enjoy best of British food

SNAILS and pedigree cows will help promote British Food Fortnight at an award-winning farm shop at the weekend.

La Hogue Farm Shop at Chippenham, is hosting a Grand Local Producer Fayre on Saturday and Sunday, as part of British Food Fortnight.

Visitors will be able to try some of the local food and drink displayed by 50 farmers and producers.

Pedigree Hereford cows Bonny and Clyde from the Chippenham-based Badlingham herd will be making an appearance on both days.

Also on show will be some regionally prepared snails from Rutland Fine Foods, near Peterborough. Martin Downes, who has been a snail farmer for 15 years, will be at the fayre both days giving the public free tastings.

There will also be some live breeding snails on show and a special "Guess The Weight" competition in aid of the Special Care Baby Unit at West Suffolk Hospital, Bury St Edmunds.

Chris Reeks, owner of La Hogue with his wife Jo, said: "British Food Fortnight is a fantastic opportunity to highlight the wealth of excellent food and drink producers we have in East Anglia. This event is extremely important to those small artisan producers who don't supply supermarkets and we are delighted to be hosting what will be an interesting and fun weekend."

The fayre runs from 10.30am to 4pm both days and entry is free.

A Regional Wine Producer Fayre will be staged the following weekend.

For further information on either event, visit La Hogue's website at *www.lahogue.co.uk* or email *info@lahogue.co.uk*

Public views sought on 1,200 homes plan

BY John Goode

Email: editorial@newmarketweeklynews.co.uk

PLANS for up to 1,200 homes on farm land beside the A14 will be aired at a public consultation workshop next week.

The development, which includes industrial units and an equine research park, could be built over the next 23 years.

The site, known as Hatchfield Farm, lies between the A14 junction and Fordham Road at Newmarket and includes fields opposite the town's Tesco store.

The area has already been earmarked for development by Forest Heath District Council as part of its Local Development Framework.

Racehorse owner Lord Derby, who owns the 150 acres of land, is employing planning, transport and environmental experts to work out some of the details.

As part of consultations about the multi-million pound development, Essex-based consultants Andrew Martin Associates have organised a planning "workshop" for local residents and representatives of local organisations including the town council.

The company has indicated that up to 1,000 new homes could be built up to 2020 with the possibility of a further 200 after that date.

It has said that the aim of the workshop was to understand the issues and concerns of local people.

Bob Sellwood, who is co-ordinating the project for Lord Derby, said: "We are anxious to get the views of local people and local stake holders.

"Lord Derby is keen to push this on in discussion and co-operation with local bodies."

Cllr Robin Millar, who chairs Forest Heath's Local Development Framework working group, said: "We have got achievable growth targets and we want to make decisions before local government reorganisation."

The proposals are currently at an early stage and would be the subject of applications for planning permission at a later date.

Hatchfield Farm was first suggested for "mixed use" development in 2001 and was identified as a possible site for 500 new homes two years ago.

The workshop meeting will be held at Newmarket's Heath Court Hotel from 7.15pm on Tuesday, September 23. Anyone wanting to attend should contact Andrew Martin Associates on (01245) 361611.

Appeal to join awards scheme

GIRLS taking part in the Duke of Edinburgh Award scheme have appealed for more youngsters to join them.

Elspeth Brown and Stacey Ling, both aged 17 and students at Newmarket College, have just achieved their silver award as part of the scheme.

They are concerned that fewer young people are taking part in the scheme at the college.

Elspeth, who lives in Newmarket, said: "It's really worthwhile, a lot of fun and you make new friends. It also looks good on your CV to have done the Duke of Edinburgh Award."

The scheme, which started more than 50 years ago, is open to young people between the ages of 14 and 24.

It has three awards, bronze, silver and gold. Participants have to complete voluntary work, physical activities, demonstrate skills and undertake an expedition.

Focus on safety

SAFER Neighbourhood Teams (SNT) in Newmarket will hold street briefings and community consultation events in the next week.

Newmarket South SNT will meet residents of Churchill Court on Sunday from 2pm to 4pm.

And on Wednesday, September 24 the Newmarket North SNT will be at Flat 1 St George's, Icewell Hill, from 11am to 1pm.

■ POSITIVE EXPERIENCE . . . from left, Tony Bavington, head of St Felix Middle School, MP Richard Spring and Dr Bob Cadwalladr, head of Newmarket College. Pictures: Alex Weatherill 510066.

New school rises from the ashes at great speed

BY John Downing
Email: editorial@newmarketweeklynews.co.uk

PUPILS and teachers at a school destroyed by fire can look forward to getting back to their site after the half-term break.

Newmarket's MP Richard Spring this week paid a visit to Tony Bavington, head of St Felix Middle School, to learn of progress on the school which burned down over a month ago.

The 371 pupils resumed lessons on Monday, September 8 after an extra week off. The Year 5 pupils are being taught at the town's Laureate Primary School with Year 6 pupils at Houldsworth Valley Primary School.

Mr Spring visited the Year 7 and 8 students currently taking their lessons on the Newmarket College site in Exning Road while the new school is being built using pre-fabricated structures on the field behind where the school stood.

Mr Bavington said: "We are holding weekly meetings with the county council to update plans.

■ MOVING ON . . . demolition work continues at the school. 510067.

"Service trenches are being dug for the new buildings and demolition work is starting after the asbestos is cleared.

"We are cutting through red tape and the speed of the work has astonished some council officers. We are planning to be back on the site after half-term."

Mr Spring said: "This is my first opportunity to visit and find out what has been happening. I would like to pay tribute to Tony, his staff and governors.

"I want to express my thanks to the schools for providing space and the pupils seem happy and settled in."

Dr Bob Cadwalladr, head of Newmarket College, said having the St Felix staff and pupils on site was "a very positive experience" that would benefit both schools.

He said: "We sat down and planned in advance with Tony and his team for every eventuality.

"I hope Tony and his staff feel welcome and the students have settled in. The relationship between the schools is working really well and we have had some very positive comments."

Both principals paid tribute to the work of Sue Richards, deputy head of Newmarket College.

Dr Cadwalladr said: "She gave up her time to do the behind-the-scenes work to make this happen."

An exact date has yet to be set for the return to the St Felix site.

Appeal made in memory of verger

THE church where an elderly verger died in a fall inside the tower has launched an appeal to buy automatic winding equipment for the church clock in his memory.

Jack Sturgeon, 80, died after a fall at the end of a wedding service in St Mary's Church, Mildenhall, three weeks ago.

He had just rung the bells and is believed to have gone up the tower to wind the clock by hand – a duty he had carried out for a number of years.

Now the church council has said it has decided to fit an electric auto-wind system to the clock "as a fitting tribute" to Mr Sturgeon.

The system is expected to cost around £5,000 and the church has appealed for donations in his memory to be made to the St Mary's Mildenhall Preservation Trust.

Health and safety experts are investigating the incident which resulted in specialist fire crews being called to recover Mr Sturgeon's body from a point about 50ft up inside the tower.

Donations to the fund can be made at the vicarage in Church Walk, Mildenhall, with cheques made payable to the St Mary's Preservation Trust.

Centurion PVCu Services Ltd
PVCu, Hardwood & Aluminium Products
The Best For: Product - Service - Value
Safety - Security - Peace of Mind
10 Year Insurance backed guarantee
FREE advice, design & quotation
FINANCE AVAILABLE
(subject to terms & conditions)
1 week free luxury holiday on all orders over £1,995
Terms and conditions apply
Centurion PVCU Services Ltd guarantee your complete satisfaction, from initial enquiry to the finished job.
Windows - Doors - Conservatories - Fascias - Soffits - Barge Boards - Porches - Garage Doors
Consider the benefits of energy efficient windows.
All windows must now conform to industry standards and are graded according to their energy efficiency, from there on it's simple
0800 975 2010
Save Money, Save Energy, Help the Environment
Unit 14a, Meadow View Ind. Est., Burwell, Cambs CB25 0AH
www.centurionpvcu.co.uk centurion5@btconnect.com

Please mention this newspaper when replying to adverts.
FI4C39

Conway Furniture Clearance Outlet
up to 60% off
solid oak
rustic oak
solid pine
solid ash
mango wood
sheesham
and more...
Atlantic oak cupboard
• Solid oak
• Fully assembled
• Internal shelf
now only £99
was £199 rrp £399

Real Wood Furniture Clearance Outlet NOW OPEN
Massive selection of quality furniture bargains available now!
surplus stock • display models • end of line
slight factory seconds • fantastic savings
Conway Clearance Outlet, Unit 6b Beehive Centre, Coldhams Lane, Cambridge
FURNITURE CLEARANCE OUTLET
Massive 12,000 sq ft. Showroom all on one floor with loads of free parking
open: Monday - Saturday 9am - 6pm • Sunday 10.30am - 4.30pm
(01223) 460664 • www.conway-furniture.com

Family Announcements

Deaths

ADAMS. Tony Adams, Lecturer at School of Education, 1972-1999 and former Director of Studies at Trinity Hall, also of Wolfson College, Christ's College and Trinity College, Dublin. Inspirational educator, writer, trainer of generations of English teachers and advocate of European education, died peacefully, Wednesday, September 3rd, 2008. A memorial service is being arranged for the near future.

BAILHAM. William (Bill), of Bar Hill, passed away peacefully at home, on Friday, September 5th, 2008, aged 76 years. Husband of the late Hilda, loving father to Derek and father-in-law to Rachel, a proud grandad to Bethany and William. The funeral service will take place on Friday, September 19th, at 12.00noon, in Dry Drayton Parish Church, followed by burial in the churchyard. Family flowers only please but donations, if desired, made payable to Cancer Research UK, may be sent c/o Cambridge Funeral Services Ltd, 617 Newmarket Road, Cambridge. CB5 8PA. Tel: 01223 415255.

BEYNON. Nina Mary Kate (nee Potter), of Haslingfield. Beloved wife of John, much loved mother of Sharon and Kerry, admired mother-in-law to Andrew and Mike, adored grandmother to Katie, Sam, Harry, Alice and Charlie and special sister to Sheila, good friend and neighbour to all, died in Addenbrooke's Hospital, Saturday, September 6th, 2008, aged 75 years. Funeral service will be held at All Saint's Church, Haslingfield, at 2.30pm, on Friday, September 19th. Family flowers only, but donations to the Alzheimer's Research Trust, in Nina's memory, may be left at the church or sent c/o Harry Williams & Sons, 83 Victoria Road, Cambridge. CB4 3BS.

CARDWELL. Kathleen, of Cherry Hinton, died suddenly at home, on Wednesday, September 10th, 2008, after a short illness, aged 75 years. Dearly loved sister and sister-in-law, loving aunt and cousin and devoted great-aunt, sadly missed by all her family and friends. Funeral service at St Philip Howard Church, Walpole Road, Cambridge, on Wednesday, September 24th, at 11.00am, followed by cremation, at the Cambridge City Crematorium. Family flowers only, donations may be made to the Arthur Rank Hospice c/o Weyman Funeral Services, 26 Abbey Walk, Cambridge. CB1 2QJ.

BUTLER. Elizabeth, of Hauxton. Beloved wife of Henry, dearest mother of Jane and Ruth, beloved mother-in-law of David, much loved grandmother of Paul, Emna, Rahma, Hanan and Larbi, great-grandmother of James and Scarlett.

Deaths

CHADWICK. Joy, of Bottisham, passed away peacefully at home, on Tuesday, September 9th, 2008, aged 61 years. Loving wife of Ian, proud mother of Sam and grandmother to Becky, Louis and Liam. Funeral service in Cambridge City Crematorium, in the West Chapel, on Thursday, September 18th, at 2.15pm. Donations in memory should be made payable to Bottisham Medical Practice, which will benefit the essential equipment fund, may be sent to Cambridge Funeral Services Ltd, 617 Newmarket Road, Cambridge. CB5 8PA. Tel: 01223 415255.

CORNWELL. Jack, passed peacefully to rest in Arthur Rank Hospice, on Tuesday, September 9th, 2008, aged 75 years. A loving husband to Mary and a dearly loved brother-in-law and uncle. Funeral service and committal was held at 12.15pm, at Cambridge City Crematorium, East Chapel, on Wednesday, September 17th. Donations, if desired, made payable to Arthur Rank Hospice Charities, may be sent to Richard Stebbings Funeral Services Ltd, Kendal House, Cambridge Road, Impington, Cambridge. CB24 9YS. Tel: 01223 232309.

FRANKLIN. Beryl, of Six Mile Bottom, passed away suddenly but peacefully, at Addenbrooke's Hospital, on Saturday, September 6th, 2008, aged 81 years. Beloved wife of Albert, loving mum to Sue and Barry, Jen and Pete and Elaine and David and a much loved nanna and great-nanna, she will be sadly missed by her family and friends. Funeral service at St Vigor's Church, Fulbourn, on Wednesday, September 17th, at 2.00pm, followed by private interment. If wished, donations for Papworth Hospital Charitable Trust Fund and Addenbrooke's Hospital, Ward F6, may be sent c/o H J Paintin Ltd, 43 High Street, Linton, Cambridge. CB21 4HS.

Deaths

MAYES. (nee Gardiner) Stephanie, of Stetchworth and formerly Woodditton, passed away suddenly, on Sunday, September 7th, 2008, aged 41 years. A beloved wife of Gary and a loving mum of Chloe and Cameron, a dear daughter of Geoff and Lil, sister and sister-in-law to Hayley and Martin, a dear auntie to Max. Funeral service at St Mary's Church, Woodditton, on Wednesday, September 17th, at 2.30pm, followed by interment. Donations, if desired, may be made payable to the NCC Unit, Addenbrooke's Hospital, c/o Southgate of Newmarket Funeral Directors, 25 Duchess Drive, Newmarket. CB8 8AG. (Black not necessary).

RUSH. Arthur Edward, of Newmarket, lost his brave battle, aged 76 years, on Sunday, September 7th, 2008, at Addenbrooke's Hospital, Cambridge. Dearest husband of Elsie, beloved father of Linda and Ian, grandad to Matt, Olly, Chantel and Liam, father-in-law of David and friend to Jane. Funeral service to be held at the West Suffolk Crematorium, Bury St Edmunds, on Friday, September 19th, at 12.45pm. Family flowers only please but donations in lieu may be given, if desired, for either St Nicholas Hospice or The Injured Jockeys Fund c/o Southgate of Newmarket Funeral Directors, 25 Duchess Drive, Newmarket. CB8 8AG.

Acknowledgements

WEBB. Jean and the family of the late Ted, thank kind friends and relatives for their cards and support during his illness and at the time of our loss. Thank you also to those who made donations in his memory and who attended the funeral service in Whaddon, your presence was a great comfort to us.

Funeral Directors

Richard Stebbings
Funeral Service Ltd

- Independent family business
- Personal 24 hour service
- Private Chapel of Rest
- Pre-payment funeral plans
- Monumental masonry
- Floral tributes

Funeral Director: Richard Stebbings Dip FD, LMBIFD
Member of the Independent Funeral Abitration Scheme

Kendal House,
Cambridge Road,
Impington, Cambridge

NATIONAL

01223 232309

Regional winners of The Golden Charter Annual Funeral Planners Award for 2008

WEEKLY NEWS Letters

THE *Newmarket Weekly News* welcomes your views. Write to: Readers Letters, Newmarket Weekly News, 15 High Street, Newmarket, CB8 8LX or send an email to *editorial@newmarketweeklynews.co.uk* Please be as concise as possible and attach your full name, address and telephone number.

Misunderstandings over new Sainsbury's store for town

Sir, I would like to clarify the position and endeavour to correct misunderstandings that may have arisen over recent publicity regarding the proposed Sainsbury's store in Mildenhall.

The intended temporary car park on the Jubilee Fields will take up just under one acre of the 20-acre site. It will not prevent football, dog walking, children playing, picnics, community activities etcetera, on the remaining 19 acres.

The intended temporary car park on the Jubilee Fields is not the Sainsbury's car park, it is the town car park. The Sainsbury's car park is to the side of the proposed building.

Mildenhall Parish Council has always been insistent that there should be adequate free parking for the workers of Mildenhall requiring long-term parking and for those who wished to stay in the town longer than the two hours that will be permitted in Sainsbury's car park. Sainsbury's are funding the building of the town car park on the Jubilee Fields but it is not, and never has been, Sainsbury's responsibility to relocate it. Negotiations are ongoing on a suitable site for the proposed relocation of the football club and when this is achieved there will an opportunity to relocate the Jubilee Fields town car park.

The intended location of the Sainsbury's store was presented at the public consultation and on the leaflet circulated to 10,000 addresses in and around Mildenhall and in the press as being on the existing site of the Mildenhall Social Club. The exhibition boards from the consultation are in the parish office and may be viewed at any time. The intended location has never been changed.

Mildenhall Parish Council has a copy of the petition that has been referred to in the press at the point where it had 360 signatures. Of these 24 per cent are signatures from people who do not live in Mildenhall parish. Woolpit, Stowmarket, Bury St Edmunds, Worlington, Red Lodge, Lakenheath and Newmarket are some of the addresses listed. Of the remaining signatures 18 per cent are from residents of Raven Close and Martins Close whose back gardens overlook the Jubilee Fields from the opposite side to where the car park is intended to be located. It does appear therefore that objections from the people who live, work and shop in Mildenhall are not particularly robust.

The Sainsbury store has been referred to as a "superstore" but at approximately 25,000 square feet it is not going to be one of the giants seen in out-of-town locations.

The current Sainsbury's store will be vacated when the new store is opened and will be available for occupation by other retailers.

Mildenhall Parish Council resolved to support the proposed Sainsbury's store in Mildenhall and continues to do so. Mildenhall Parish Council believes the store will greatly contribute to the regeneration of Mildenhall.

Councillor Teresa Gooch-Taylor-Balls
Chairman
Mildenhall Parish Council

Animal magic at trust open day

ANIMAL stars of the Harry Potter films will be among the star attractions at an open day on Sunday. Crookshanks and Fang, two of the movies' best-loved characters, will be making an exclusive appearance at the Animal Health Trust's (AHT) Gala Open Day.

It takes place from 10am to 4.15pm at the AHT's beautiful grounds at Lanwades Park in Kentford.

Crookshanks is star-pupil Hermione's ginger cat, and Fang is the dog belonging to Hagrid, the magical school's giant caretaker. The pair should prove popular and can be seen from 1pm to 3pm.

The day will start with a charity dog walk through the trust grounds and onto the local heath, followed by exciting displays from the Tricky Tykes Terrier Racing Team, the Southern Golden Retriever Display Team and the Rockwood Dog Display Team.

There will be a companion dog show, including a separate special class for AHT ex-patients. Entries will be taken on the day but the schedule can be downloaded from *www.aht.org.uk*.

Food and refreshments will be available and there will be a fancy dress competition, dog agility and much more to amuse and entertain the whole family. There will also be displays of arts and crafts.

Entry is free although all donations will go directly to the AHT's pioneering work.

Tapas and wine date

SPANISH tapas and wine tasting will boost funds for a village pre-school.

Wine expert Penny Johns will focus on the Ribera Del Duero region in the event at 7.45pm on Saturday, September 27, at the village hall in Reach. Proceeds will go to the Little Windmills Pre-school.

Tickets are £10 and that includes a glass of sparkling wine, four tasting samples and tapas. For more information contact Tania Verdonk on 07811 379491 or at *tania@bluewarthog.com*

MEMORY LANE

Where and when?

■ THIS week's photograph, from our archives, shows youngsters taking part in an event.

But what was the event and do you recognise any of the children? Do you know where and when the event took place?.

Send your answers to: Memory Lane, *Newmarket Weekly News,* 15 High Street, Newmarket, CB8 8LX by Tuesday morning.

Picture: 499967.

■ LAST week's photograph, from our archives, showed Exning Football Team in 1967.

Brian Wood, of Cotton End Road, Exning, wrote to say that the photo was taken when Exning United won promotion to the Premier Division of the County League. He was also able to name some of the players. Back row, from left: J Hardy, V Trott, F Fogg, T Pettit, I Bartle and J Welford. Front row from left: C Long, B Wood, B Jenkins, D Nash and D Duffy.

Picture: 504572.

■ STEPPING OUT IN THE SUNSHINE . . . just a few of the 2,000 participants in this year's Bridge the Gap charity walk around the colleges in Cambridge. Pictures: Richard Patterson 509552/56.

■ READY TO GO . . . Mark Foster with the Cambridge mayor Mike Dixon. 509547.

Charity walk attracts 2,000

BY John Morgan

Email: editorial@newmarketweeklynews.co.uk

MORE than 2,000 people took to the streets of Cambridge in blazing sunshine for the city's premier charity walk – Bridge The Gap.

Young and old from all over the region gathered on Jesus Green for the start of the four-and-half mile stroll which took in 10 Cambridge colleges and the Scott Polar Research Institute.

The event was officially started by Mark Foster, the St Neots-based Olympic swimmer and Britain's flag bearer at the opening ceremony in Beijing. There was a carnival atmosphere with entertainment on Jesus Green and at various points along the route. Members of the Society of Cambridge Tourist Guides provided expert insights for participants.

Sunshine stroll around colleges

There was also an army of helpful teenagers from the Cherry Hinton, Cambridge Chesterton and Comberton Army Cadet Forces.

Iceni Waters provided mineral water bottled for every walker, while Subway franchisee Mark Greening provided lunches for 100 volunteers.

Bridge The Gap aims to raise £40,000 this year for three charities – the *Cambridge News* appeal for a £1 million Teenage Cancer Trust unit in Cambridge, the Arthur Rank Hospice and Press Relief, the *News*' community fund.

Pat Dalrymple, from Arthur Rank Hospice, said: "It is absolutely brilliant – what is fantastic is the money goes to local charities and gives people an opportunity to visit the colleges."

Andy Gough, chairman of Press Relief, said: "The event started with Press Relief and the *Cambridge News* and we are delighted to see it has grown so much.

"We've had well over 2,000 people here today, some who have been here year after year and others for whom this was their first time."

Mr Gough added: "The university has been a key partner in this and I know it is an important way for them to open up to the people of Cambridge. Now I hope we build on this success."

This year's walk was sponsored by Excell, the Sawston-based telecommunications company.

Helen Bearfield-Smith, from the Teenage Cancer Trust, said: "This event is made possible by a brilliant partnership between the charities, Cambridge University Press, the university and our sponsors, it is not just put on by one person. The Teenage Cancer Trust is very happy to be part of that."

CARPETS • WOOD FLOORING • DOORS

BUY DIRECT FROM THE FACTORY

- SPECIAL OFFER Laminate Flooring from £4.99m²
- SPECIAL OFFER English 80% Wool Twist Carpet £14.99m²
- SPECIAL OFFER SOLID OAK DOORS from £79.00

Barham & Sons

QUALITY MADE BRITISH FLOORS & DOORS

- Expert Advice • Free Survey
- Extensive Showrooms
- Buy Direct From Our Own Factory

www.barhamwoodfloors.com

Newmarket
3 Albion Court, Studlands Park, Newmarket
01638 561978
Mon-Sat 8.30am - 5.00pm & Sun 11.00am - 3.30pm

Mildenhall
58 Finchley Avenue, Mildenhall, Suffolk.
01638 711611
Mon-Fri 8.30am - 5.00pm & Sat 9.00am - 4.00pm

190508

Long tailbacks on A14 and A11 after collision

THREE people were treated for shock after a crash on the A14.

The crash involved a tanker lorry and a car.

One lane of the eastbound carriageway east of the Stow-cum-Quy junction was closed while emergency services were at the scene of the crash, which happened next to a speed camera at 12.16pm on Friday.

A crash barrier was damaged in the accident and debris was strewn over both carriageways.

The A11 northbound also saw tailbacks. The scene was cleared and the lane reopened by 1.45pm.

■ **DELAYS** . . . the scene of the crash on the A14.

Bikers help greyhounds

A MOTOR-CYCLE club called the Mad Cows helped an organisation which rehomes retired racing greyhounds.

The motor-cyclists brought blankets, food and other items to the Retired Greyhound Trust's Mildenhall branch kennels at Sedge Fen, near Lakenheath on Sunday.

Anyone interested in providing a home for a former racing dog, or wanting to support the work of the trust, should call Ann Raymond (01638) 716578.

A & B Landscaping

Thinking of tree work this Autumn?

We can offer an expert service including any necessary applications to local councils. Trees felled or pruned, all debris removed.

We also cut hedges, put up fences and lay new lawns with Fenland turf.

Please call for a free quote.

T: 01638 665781 or 01638 605274
M: 07920 105291 or 07835 516617

10 DAYS ONLY ENDS SUNDAY

Glasswells AUTUMN Gold

Save twice with an extra £100 OFF this art deco style dining set

You have just a few more days to make a double saving on this butterfly extending table, finished in fine light oak and walnut veneers, plus 4 high back chairs. That's **a total saving of £325 off** the manufacturer's recommended price. This offer must end on Sunday 21st September 2008.

MRP £1125 Normal Selling Price ~~£899.99~~

Autumn Gold £799.99

WITH INTEREST FREE CREDIT*

BURY ST EDMUNDS
Newmarket Road IP33 3TU
01284 752 804
Mon-Thurs 10am-6pm, Fri 10am-8pm; Sat 9am-6pm; Sun 11am-5pm

Glasswells WORLD OF FURNITURE
First for fashionable furnishings!

90 SEAT FAMILY RESTAURANT
CHILDREN'S PLAYZONE
FREE PARKING FOR 200 CARS

Visit us online at: www.glasswells.co.uk

Contract Furnishing Tel: 01284 752 804 email: peter.bailey@glasswells.co.uk

Removals & Storage Tel: 01284 754 294 email: bob.allen@glasswells.co.uk

International Removals Tel: 01284 754 294 email: paul.sayer@glasswells.co.uk

*10 months interest free credit available on furniture purchases over £500. 20 months interest free credit available on furniture purchases over £1500. Minimum 10% depsoit. Subject to status. Written quotations available. Glasswells are licensed credit brokers.

apt PLASTICS LTD

SUPPLIERS AND INSTALLERS

TRADE COUNTER OPEN TO THE PUBLIC

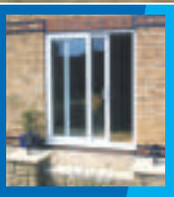

- PVC-U Windows/Doors
- Conservatories
- Porches
- Carports
- Fascias and Guttering
- Underground drainage
- Supply or supply and fit!

Apt for the complete installation service carried out by our own experienced teams

Showroom open: Mon-Fri 7.30-4.30pm Sat 8am-12pm

(01638 668400)

Unit 3 Goodwin Business Park • Newmarket • Suffolk

Make a Difference...
...do something worthwhile

call **0800 32 84 195**

for information about participating in Medical Research.

If you are male, healthy and aged between 18-45, then please call now. You will be paid for your time and commitment if you participate in a study.

gsk GlaxoSmithKline

Addenbrooke's Centre for Clinical Investigation
uk_cru-cambridge@gsk.com • www.trials-gsk.co.uk

NCTJ

TRAIN AS A JOURNALIST

Journalism is often seen as glamorous and exciting but, as with any occupation, success comes only after much hard work and routine activity. However, each working day as a journalist is different and the training you receive will give you the flexibility to cover a wide range of news stories and features.

Journalism draws on all the knowledge and skills you have acquired and can give you a tremendous sense of achievement. If you've got what it takes, journalism could be the career for you!

SO WHERE DO I START?

The NCTJ is the principal provider of journalism qualifications and training and offers a wide variety of training and learning options to suit everyone.

NCTJ qualifications are what editors look for when they are recruiting trainee journalists and these can be gained through full-time, part-time, distance learning or on-the-job training courses. We also offer press photography and photo-journalism training.

For further information about training as a journalist, please visit www.nctj.com where you will find details of all courses offered, locations of study and details of educational requirements.

FB113

Please mention this newspaper when replying to adverts

FI4C45

NEWMARKET RENT - A - CAR / VAN

- Great Service
- All our vehicles are fully valeted for every rental
- Very competitive rates

Flexible rentals
Independent Company Est. 1972

TEL (01638) 664068

Call John, Dave or Ant
2 Hammond Close, Newmarket
www.newmarketrentacar.co.uk

MANCHETTS Anytime • Anywhere Rescue & Recovery

PATERSONS

ACCIDENT REPAIR CENTRE

FREE courtesy cars Available

Also Servicing
Mechanical Repairs
Wheel Alignment

Tel 01638 662006

www.manchetts.co.uk

4/5 Laureate Paddocks Ind Est Exning Road
Newmarket Suffolk CB8 0AP

Accident record 'not bad enough' to change road

A NEW bid is being made to tackle the problem of a two-way road only wide enough for a single car.

BY John Goode
Email: editorial@newmarketweeklynews.co.uk

Grosvenor Yard in Newmarket is linked to the High Street by a short narrow section of road between buildings.

De Niro's night club is in the Yard and the road is particularly busy when clubbers are leaving – many of them in taxis.

Taxi drivers have expressed concern about the road for the past four years.

Now Forest Heath District Council's licensing committee has agreed to formally raise the issue with Suffolk County Council, the highway authority, again in a bid to get a no entry sign at one side.

Grosvenor Yard also has another, similarly narrow, road leading in from Fitzroy Street.

A report to the district council's licensing committee heard in a report that risks to drivers and pedestrians had increased in recent years because of the amount of traffic using it.

The district council is likely to have to contribute to the cost, believed to be several thousand pounds, of any scheme to make the road one-way because Suffolk roads chiefs say the accident record is not bad enough.

Cllr Roger Dicker, who chairs the district council's licensing committee, said: "I was gobsmacked at how long this has been going on.

"I am 100 per cent determined to get this done."

He said the legal aspects of getting the necessary traffic orders to make the road one-way were the most costly aspect.

Moves to make the road one-way would have to be advertised and subject to public consultation.

■ TIGHT FIT . . . the road at the centre of the dispute. Picture: Richard Patterson 508093.

Make a date for big coffee event

COFFEE mornings are being planned for the annual Macmillan Cancer Support event.

Among the events being organised on the morning of Friday, September 26, are one at The Oaks, Manor Farm Court, Swaffham Prior.

This will be the 15th year that local organiser Ruth Scovil has held a Macmillan coffee morning raising hundreds of pounds.

Staff at Newmarket's tourist information centre will be staging a fundraising coffee morning at Palace House Mews on the same day with cakes supplied by members of Newmarket Lions. A similar event last year raised £200 for Macmillian.

Across the country two million people joined in coffee mornings last year and raised £7.6 million for Macmillan Cancer Support.

Tyres are slashed

VANDALS slashed all four tyres on a car left in a parking area.

The Vauxhall Omega was in Munnings Close, Newmarket, between 5.15pm and 8.45pm on Tuesday, September 9, when the damage was caused.

Anyone with information should call Pc Michael Chapman at Newmarket police on (01284) 774100 or Crimestoppers on 0800 555111.

The Wedding Guide

WEDDING SPECTACULAR

GIRTON COLLEGE,
THE UNIVERSITY OF CAMBRIDGE,
HUNTINGDON RD, CAMBRIDGE CB3 0JG

In Association with

Sunday 21st September 2008
11.00am to 4.00pm

WITH FABULOUS FASHION SHOWS
AT 12.30 & 2.30 pm

Featuring:
Exquisite Bridal & Bridesmaid Collections from Bride-All, The Wedding Shop of Exning, and Karen Forte Evening and Bridalwear of Bassingbourn
Stunning Mothers' & Chief Guest's outfits from Cream of Royston,
Superb Formal Hire from Golding of Newmarket

PLUS UP TO 45 EXHIBITION STANDS
FREE ADMISSION AND PARKING

PLUS Enter the FREE competition to win a Fabulous 2 week Honeymoon in Cyprus and receive a £100 Travel Voucher courtesy of Thomas Cook.

Pre-register online at
www.theweddingguide.info/girton
to win a two night weekend stay in an executive suite, plus full English breakfast at the Holiday Inn - Ipswich, Orwell.

CHARITY RAFFLE with all proceeds to Colchester Owl Rescue
Organiser: Stephanie Callister-Jarrold - Telephone (01787) 460 593

2 FOR 1 INCLUDING DESIGNER GLASSES

Make the most of Autumn at Specsavers with our superb 2 for 1 offer. You can choose from hundreds of frames from our £75 range up to our £125 designer styles, with standard PENTAX single vision lenses in both pairs at no extra charge. Varifocal, bifocal and other single vision lenses (1.5 uncoated) are also available in the offer – you just pay for the lenses in your first pair. Extra Options are available at an additional charge on both pairs. As long as your second pair is from the same or a less expensive range, and to the same prescription, it's free. This offer cannot be used with any other and ends on 6 December 2008.

Book an eye test or buy glasses online at specsavers.co.uk

Newmarket 1 The Rookery. Tel: 01638 565 270
Ely 45 High Street. Tel: 01353 653 120

FREE EYE TEST
when you buy a complete pair of glasses
Bring in this voucher or quote CODE 3643
Cannot be exchanged for cash or used with any other voucher. Excludes customers entitled to free NHS sight test. Valid for one test booked on or before 31st Dec 2008. Present at time of test. One per person, at named Specsavers stores only.

Specsavers

SKU 24875271. ©1997-2008 Specsavers Optical Group. All rights reserved.

Police start trial of sex offender checks scheme

PARENTS are able to check whether people with access to their children have a record of child sex offences, under a pilot scheme launched this week.

Cambridgeshire Constabulary is one of four forces in England selected by the Home Office to trial the Child Sex Offender Disclosure Pilot – but the trial will be limited to the Peterborough area.

Cambridgeshire officers say there is scope to expand the pilot within the county if it proves successful.

The scheme will allow parents, carers and guardians to ask whether named individuals with unsupervised access to their children are registered child sex offenders, or have received cautions and informal warnings over child sex allegations.

There is a presumption that disclosure will be made, but only to the person responsible for the child.

Officers stress that it is not a

BY John Morgan
Email: editorial@newmarketweeklynews.co.uk

version of the US Megan's Law, which involves the automatic disclosure of details of sex offenders living in an area to the general public.

Some have pushed for a UK equivalent of Megan's Law in the wake of the murder of eight-year-old Sarah Payne, who was killed by a convicted child sex offender in 2000.

Det Supt John Raine, of Cambridgeshire police, said that the pilot scheme builds on existing Multi Agency Public Protection (MAPP) arrangements, under which information is disclosed to an individual or group where it is felt necessary.

He said: "There is an explicit assumption that the people best placed to protect their children are parents and carers."

The other sites for the pilot are Stockton in Cleveland, Southampton in Hampshire and the whole of Warwickshire.

Asked why Cambridge and other areas of the county were not chosen for the pilot, Det Supt Raine said: "The Peterborough unitary authority is coterminous with the policing area (the northern division).

"If we broadened it out, we have got to involve five other local authorities and another county council, and another 1,500 police officers.

"But if the demand exists, we would consider broadening it out later on."

Det Supt Raine said that areas not included in the pilot will not have a lesser level of protection, as they are covered by existing MAPP arrangements.

Some have fears about allegations not proven in court being disclosed and about possible vigilante action.

But Gary Swain, a former Cambridgeshire police officer working on the pilot, said the MAPP scheme had shown that parents behave responsibly when information is disclosed.

He added: "It isn't Sarah's Law and it isn't Megan's Law.

"We are not going to go nailing people's details on a lamppost."

■ OPTIONS . . . visitors at the *Cambridge News* stall at the Holiday Show. Picture: Richard Patterson 509728.

Fun and sun holidays at show

SUNSEEKERS and skiing enthusiasts were in their element at the Holiday Show last weekend.

Featuring more than 70 exhibitors covering a wide range of holidays and destinations the event, hosted by Premier Travel Agency and the *Cambridge News*, was a huge success.

The Millennium Grandstand at Newmarket Racecourse was thronged with people all looking for their perfect getaway and John Carter, formerly of the television travel programme *Wish You Were Here?*, was on hand to share his experiences.

Children attending the free event were treated to a bouncy castle, face painting and a colouring competition.

There was also an Irish dancing display and Elvis tribute act to entertain the crowd.

Paul Waters, head of sales and marketing at the Premier Travel Agency, said: "Everyone was sure to find something to interest them – from cruises to camping holidays, luxury getaways to family holidays, they were all at the show."

IF YOU WANT TO KNOW WHAT'S NEW IN YOUR AREA
Look in your local
WEEKLY NEWS
FREE through your door every week!
FISH9
MAKE SURE YOU PICK IT UP!

Tough decision looms on buses

BUS passengers just over a week to make their views known on cuts in services which are expected to follow a withdrawal of council subsidies.

Services in the Newmarket area are among those affected by Cambridgeshire County Council's proposal to save £300,000 by reducing its support for uneconomic services.

Passengers are being urged to let their views known. Posters warning of the cuts have been unofficially displayed at bus stops between Cambridge and Newmarket where the Stagecoach 10 and 10A routes will be affected.

Evening services Monday to Friday between Cambridge and Newmarket are facing the axe as well as Sunday and Bank Holiday services on the routes.

A passenger, who did not want to be named, said: "We're not very happy about this and the drivers are also unhappy because they will be losing money."

BY John Goode
Email: editorial@newmarketweeklynews.co.uk

The consultation process started last month and the closing date for comments is Friday, September 26.

The county council has produced figures showing that the buses only carry an average of five passengers on the affected services on the 10 and 10A routes. The cost to the council of subsidising the service is put at £8.74 per passenger journey.

In the case of another route facing cuts, the 46 and 47 between Ashley, Dullingham and Newmarket, the council says an average of just three passengers are carried at a cost of £23.97 each to the public purse.

Councillor Matt Bradney, cabinet member for growth and infrastructure, said: "No-one likes to make the tough decisions to reduce or withdraw any bus service.

"We are in a horrible position of having to make savings to fund other services, which the council provides. However we feel the system we have used to assess our subsidised services makes this system as fair as possible, looking at cost, social need and whether there are alternative services.

"I understand those who will be personally affected will be angry but we are making these tough and difficult decisions to support essential services and for no other reasons."

The council has said that other services, the 11 and 12 routes, will continue to run between Newmarket and Cambridge until late at night and are unaffected by the subsidy cuts.

A final decision on the future of all the services affected by the cuts will be made in November with the cuts taking effect in January.

People can make their views and opinions known on the proposals by email to *passenger.transport@cambridgeshire.gov.uk* or by telephone (01223) 714005 or fax (01223) 717789.

Tailgater who rammed into car tagged for three months

A TAILGATING driver has been ordered to pay £270 compensation after running into the back of a car.

Aaron Jackson, 24, also threatened the other driver and damaged his window after the collision, a court heard.

Jackson, of Moor Pasture Way, Great Wratting, admitted careless driving, criminal damage and threatening violence.

Judge David Cooper, sitting at Bury St Edmunds magistrates' court, banned him from driving for three months and ordered him to be electronically tagged to keep a curfew between 10pm-6am for three months. He was also ordered to pay compensation for repairs to the other driver's car.

The judge, reading from a summary of the case, said the other driver, Matthew Shanley, was travelling home to Kedington with his sister after working at Newmarket racecourse on Friday, August 8.

At the junction near Grampian Foods, the following car shunted Mr Shanley's forward as he was about to turn right.

Jackson turned left and was followed by Mr Shanley.

Jackson stopped and walked back to Mr Shanley's car and was threatening. He grabbed the top of the driver's door window, damaging the mechanism.

Jenny Carpenter, defence solicitor, said Jackson maintained that Mr Shanley had triggered the collision when he slammed his brakes on. But Jackson accepted he was at fault for being too close.

He denied telling Mr Shanley and his sister: "You're lucky I didn't slit your throats."

She said he had been "incoherent".

■ **ON CAMERA** . . . CCTV images of the pair police are keen to interview.

Couple sought after assault at bus stop

POLICE have released CCTV security camera stills of a man and a woman they want to trace in connection with an "unprovoked" attack on two men standing at a bus stop.

One man suffered a broken cheekbone and was treated for his injuries at Addenbrooke's Hospital.

The other had a nosebleed and a cut finger. Both victims were aged 35. One was from Newmarket and the other from Haverhill.

The incident happened in Newmarket High Street between 12.50am and 1am on June 29.

Police have previously made an appeal for information and have just released CCTV pictures.

Anyone with information should call Newmarket police on (01284) 774100 or Crimestoppers on 0800 555111.

The Lancer
INDIAN CUISINE
Fully Licensed & Air Conditioned

Come and celebrate our 1st Anniversary on Thursday 25 September
A free glass of wine for every diner
Booking available now
Free delivery available

Seats up to 60 people
RESTAURANT & TAKE AWAY
OPEN 7 DAYS A WEEK
Including Bank Holidays
12.00 noon to 2.00pm
& 5.00pm to 11:30pm
No added food colourings
Special order for variety of Indian food are welcome, short notice
outdoor catering for parties undertaken.

32 High Street, Newmarket
Tel: 01638 666200 / 660111
Mob: 07912 628900
Special Sunday Buffet
1.00pm - 11.00pm
www.thelancer.co.uk
Book your table online

"Everyone's so supportive, I feel I can achieve anything!"

THE PERSE
UPPER SCHOOL
CAMBRIDGE

Come and find out more at our Open Day on Saturday 27th September, 9.30am – 12.30pm

A leading independent day school accepting pupils at ages 11, 13 and 16

For a prospectus call 01223 403800
or email admissions@perse.co.uk

Reg. Charity No. 1120654

Hills Road, Cambridge, CB2 8QF

SUMMER SALE

- Free Granite Upgrade, on all kitchens over £15k. Ask for details.
- **10**% off Miele, Smeg and Kuppersbusch built in appliances.
- **10**% off Villeroy & Boch bathrooms and tiles.
- **10**% off all Blanco, Smeg and Teka sinks and taps.

- kitchens
- bathrooms
- bedrooms
- full installation and project management
- Italian style – German functionality

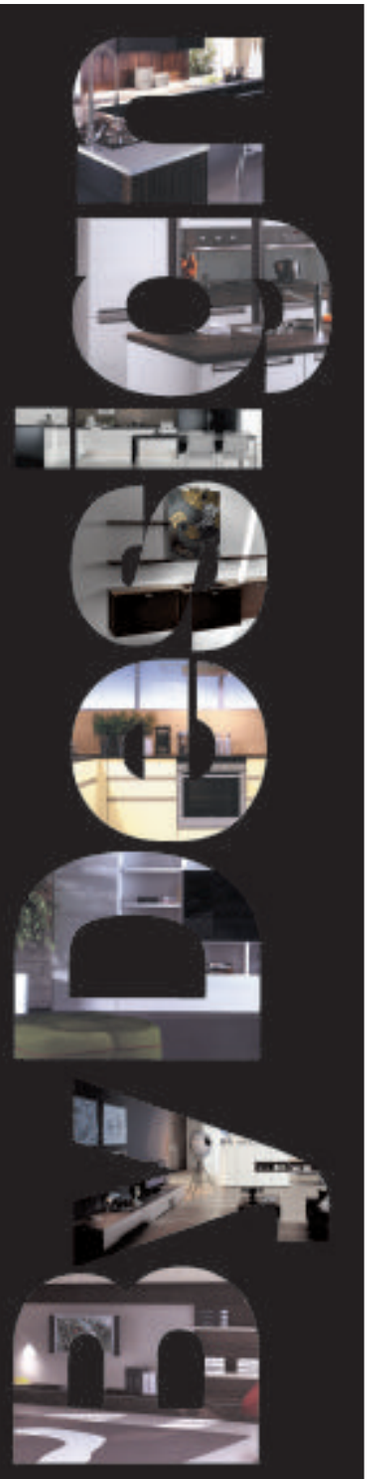

ByDesign
Kitchens&Bathrooms

www.bydi.co.uk
(look for details on how to find us)

Miele smeg Villeroy & Boch

7 All Saints Road, Newmarket, Suffolk t: 01638 669607
31 Clifton Road, Cambridge FREE PARKING t: 01223 248409
Open Monday to Friday 9.30 – 5.30 Saturday 9.30 – 5.00

Public to have say on policing

GAME show-style votes by the public will help shape future policing priorities.

The votes will be taken at a series of meetings in each district of Suffolk during the next three weeks.

The meeting for the Forest Heath district will be held on Wednesday, October 1, at 7pm at Mildenhall College of Technology.

Senior police officers and members of Suffolk Police Authority will be at the meeting to answer questions and talk about police operations that have had an impact.

WEEKLY NEWS

Reader Travel Offers brought to you by your local newspaper

Scarborough & Christmas Shopping in York

This great value break, which combines all the delights of the popular seaside resort of Scarborough with time in historic York, gives you the chance to get away, enjoy some sea air AND get lots of Christmas shopping done!

Includes ● Return coach travel ● One night dinner, bed and English breakfast at the Clifton Hotel, Scarborough (or similar) ● Visit to York for Christmas shopping ● A Tour Manager

Departs 14 December 2008 from **£79.95**

New Year at Disneyland® Resort Paris

Enjoy the fun and fireworks at Europe's Happiest Place!
Includes ● Return coach travel and Channel crossings ● 2 nights' B&B at a Paris area hotel ● A visit to Disneyland® Resort Paris with one day's admission to the Disneyland® Park ● The services of a representative

Departs 30 December 2008 from **£159** adults **£105** kids

Christmas in the Black Forest

Celebrate the festive season in a fairy-tale land of pine-& birch-blanketed mountains, crystal-clear lakes, spectacular waterfalls & romantic valleys.

Includes ● Return coach travel ● Return ferry/Eurotunnel crossings ● 4 nights' B&B at a good standard hotel in the Black Forest ● 3 evening meals, a light lunch on Christmas Day & Christmas turkey dinner ● A visit to Freiburg ● A Tour Manager

Departs 23 December 2008 from **£269**

FOR BROCHURES & CREDIT CARD BOOKINGS CALL:
0845 226 4488
quoting Advert Code **CEN** (calls charged at local rate)

NEWMARKET Holidays

OR YOU CAN BOOK ONLINE AT:
www.newmarket.travel/cen

For a brochure complete the coupon & send to: Newmarket Promotions Ltd, Freepost KT2720, Worcester Park, KT4 8BR (No stamp required)

Name .....
Address .....
Post Code .....Tel .....

☐ Scarborough Christmas Shopping (Code: CEN SNY)
☐ New Year at Disneyland® (Code: CEN PDO)
☐ Christmas in the Black Forest (Code: CEN EBX)

Organised by Newmarket Promotions/Air Holidays Ltd. ABTA V787X/V7812, ATOL Protected 2325, a company independent of Cambridge Newspapers Ltd.

■ **WINNING WAY** . . . Elaine Weaver, left, with Alison Fitt, of the *Weekly News*, and Steve Hall from Scribbles in Newmarket. Picture: Keith Jones 508193.

Elaine's ready to make her mark

WEEKLY News **reader Elaine Weaver won a £30 voucher to use at Scribbles ceramics in a wordsearch competition.**

Elaine, of Valley Way, Newmarket, was chosen at random from the correct answers to the contest.

Scribbles, in Sun Lane, Newmarket, allows customers to create unique plates and other items by painting their own design on them.

Scribbles, which has been based in Newmarket since January, 2007, has its own studio where customers can create their own designs. Parties can also be catered for.

For more details contact Scribbles on (01638) 661555 or visit the website *www.scribblesceramics.net*

THE KING'S SCHOOL ELY
GIRLS AND BOYS 2½–18, DAY AND BOARDING FROM AGE 8

Open Morning: Saturday 20 September 2008

Visit us to see what makes the King's School so special. No formality; no obligation.

All sections of the School will be open at:

Nursery & Pre-Prep 9.00-11.30

King's Junior & King's Senior 10.00-12.00

There is no need to book but if you would like further details or if you would like to visit the School on another day, please contact our Admissions Department on 01353 660700.

The King's School Ely
Cambridgeshire
CB7 4DB
Tel: 01353 660700
admissions@kings-ely.cambs.sch.uk
www.kingsschoolely.co.uk

Charity No. 802427

HATCHFIELD FARM DEVELOPMENT PLANNING WORKSHOP

TUESDAY 23RD SEPTEMBER 2008

7-15 – 9.00 PM in THE GUINEAS ROOM

HEATH COURT HOTEL, MOULTON ROAD, NEWMARKET

(near the Clock Tower)

As you may be aware, the Forest Heath District Core Strategy has been on consultation this summer, setting out ideas how the district may develop up to 2031. Since Newmarket is the largest town in the district with the greatest range of facilities, the Core Strategy suggests a new urban extension to the north east of Newmarket.

This would be a mixed use site, containing around 1,000 dwellings up to 2020, with the possibility of another 200 after 2020, together with employment and land for an equine research park.

The purpose of the Workshop is to take the Core Strategy ideas onto the next stage and to understand what are the issues and concerns of local people if Hatchfield Farm is developed.

Please phone Caroline Legg or Angela Harburn at Andrew Martin Associates on 01245 361611 to let us know if you wish to participate in the Workshop, so that we have an idea of numbers attending. Thank you.

THE FOX
BURWELL

Authentic Mexican Steak House

Try the Fox Restaurant for Fine Mexican Food

• Superb Steaks • Fresh Fish Specials • Pub Style Lunches
• Selection of Real Ales • Fine range of Wines & Tequilas
• Pub Lunches Tues-Sat - 12-2pm
• Mexican Restaurant Tues-Thurs - 7-9pm Fri-Sat - 7-9.30pm

• Pensioners Special Lunches
• Tues 12-2pm - Steak Meal, only £4.95
• Thurs - 2 Courses for £5.95

T: 01638 741267
2 North Street, Burwell, Cambs / 3 miles from Newmarket / 10 miles from Cambridge
Booking Advisable

Cambridge News

Reader Travel Offers brought to you by your local newspaper

New Year in Paris

Make the most of the New Year break this year and join us in the exciting, glamorous, and fashionable city of Paris.

Includes ● Return coach travel and channel crossings ● 2 nights' B&B at a three-star hotel in the Paris area ● A New Years Eve party including a five course dinner, wine, dancing and champagne at midnight ● The services of a Tour Manager

From **£215.00**
Departs 30 December 2008

Great Rail Journeys of Switzerland

Enjoy some of the most beautiful locations in the world as well as three breathtaking railway journeys on spectacularly scenic lines!

Includes ● Return flights or Eurostar/TGV from the UK to Geneva ● Seven nights' B&B accommodation ● Return transfers between the airport or station and hotel ● Coach transfers and luggage transportation throughout ● A visit to Montreux ● The Glacier Express, Zermatt-St Moritz ● The Bernina Express, St Moritz-Tirano-St Moritz ● The Golden Pass Line, Lucerne-Lusanne ● A Tour Manager

From **£959.00**
Departs April to June & August to October 2009

FOR BROCHURES & CREDIT CARD BOOKINGS CALL:
0845 226 4488
quoting Advert Code **CEN** (calls charged at local rate)

For a brochure complete the coupon & send to: Newmarket Promotions Ltd, Freepost KT2720, Worcester Park, KT4 8BR (No stamp required)

OR YOU CAN BOOK ONLINE AT:
www.newmarket.travel/cen

Name .....
Address .....
..... Post Code .....
Tel .....

☐ New Year in Paris (Code: CEN PNY) ☐ Great Rail Journeys of Switzerland (Code: CEN GRQ)

Organised by Newmarket Air Holidays Ltd. ABTA V7812, ATOL Protected 2325, a company independent of Cambridge Newspapers Ltd.

WEEKLY NEWS
& Grey's of Ely Coaches

Reader Travel Offers brought to you by your local newspaper

Sound of Music
Departing Thursday 25th September 2008
£55

We Will Rock You
Departing Thursday 25th September 2008
£48

Thursford Xmas Spectacular
Departing Sunday 9th November 2008
£39

Dirty Dancing
Departing Thursday 16th October 2008
£69

Jersey Boys
Departing Thursday 27th November 2008
£69

Grease
Departing Thursday 27th November 2008
£53

We have joined together with local coach operator Grey's of Ely to offer readers of the 'Weekly News' the chance to see fantastic London shows with a local pick up and then direct to the Theatre and the same on the return. What could be easier and less stress free!

£65
Mamma Mia
Departing Thursday 4th December 2008
New Addition

Oliver
Departing Thursday 12th March 2009
£79

The Coach will depart from
Ely Barton Road Car Park at 14:30
Newmarket Park & Ride at 15:00

TO BOOK CALL FREEPHONE 0800 0887964
See all listings at www.greysofely.co.uk

Organised by Grey's of Ely Ltd, a company independent of Cambridge Newspapers Ltd.

The Wheatsheaf
Exning
01638 577237

Revitalised by owners making lots of friends

ADVERTISING FEATURE

THE Wheatsheaf at Exning is well known for its traditional menu and is now under the management of its new owners Liz Reeve and Sharon Twite.

Since the friends took over the pub two weeks ago they have made some minor improvements which include all-day-opening on Saturday and serving food on Sunday evenings.

Liz says: "We had always talked about running a pub together so when the opportunity came along we took it. We both used to work here so we know the pub very well."

■ EN SUITE ROOMS . . . at Exning pub.

Customers can still expect the same high level of service and food, which the Wheatsheaf is known for as the same staff are still at the pub.

The Wheatsheaf offers a traditional menu with popular dishes such as steak and chips, chicken stroganoff, peppered chicken and shepherds pie as well as a selection of smaller meals such as freshly made sandwiches and jacket potatoes. A restaurant and a bar menu is available and customers can choose to sit in the restaurant, conservatory or bar area.

Regular quiz nights are now being held at The Wheatsheaf and the first quiz will take place tonight at 9pm. The pub also has four en suite rooms available on a bed and breakfast basis.

On Sundays customer's can tuck into a traditional roast dinner with a choice of beef, pork, lamb or chicken available. The carvery is priced £9.95 and is served from 12.30pm-3pm.

Food is served daily at The Wheatsheaf. Lunch is available Monday to Saturday 12pm-2pm and the Sunday carvery 12.30pm-3pm. Evening meals are served Sunday to Thursday 7pm-9pm and Friday and Saturday 7pm-10pm.

For more information or to reserve a table call (01638) 577237 or visit the pub at 45 Chapel Street, Exning.

■ THE WHEATSHEAF . . . traditional.

■ BAR . . . staff stayed with new owners.

NEW OWNERS.....

.....The Same Friendly, Welcoming, Family Pub

Lunchtime and Evening Meals 7 days a week inc Sunday Evening

Try our fantastic Sunday Carvery!

- Local Ales
- Accommodation
- Parties Welcome
- Christmas Bookings now being taken

Recently refurbished, the rooms are to a very high standard with ensuite facilities, television and tea and coffee.

45 Chapel Street, Exning, Newmarket, Suffolk, CB8 7HA **TEL: 01638 577237**

■ HOPES DASHED . . . Pc Simon Bourne.

Airline collapse hit policeman's Ultraman bid

A POLICE officer's chance to compete in a gruelling Ultraman contest in Canada was lost when the airline he was due to fly on went out of business.

The collapse of budget airline Zoom meant that Pc Simon Bourne was unable to get to the event where he was due to have been the only British competitor taking part in the main event which involves three days of running, cycling and swimming.

He was stranded at Gatwick Airport for 12 hours with 300 other passengers before it was announced that the company was going into administration and all its flights were grounded.

Pc Bourne, whose training included swimming five miles in the River Cam and Great Ouse and swimming in Histon lake, was forced to return home to Bury St Edmunds and miss the event he has spent a year preparing for.

He was hoping to raise money for Cancer Research UK.

Now he aims to take part in next year's Ultraman event.

Rowley Mile ready for an autumn of top-class races

In our weekly column, reporter JOHN GOODE takes a look behind the racing scene to bring you news from in and around the stables.

RACING returns to the Rowley Mile this week as summer gives way to autumn.

The new season at Newmarket brings racing back to the NatWest Rowley Mile, the hallowed turf on the "Course of Champions", during September, October and early November – including the biggest prize pot of the year at racing headquarters.

After the summer season on the July Course, just a mile away across Newmarket Heath, the Rowley Mile has had three-and-a-half months to recover from the spring season and the turf is expected to be in fantastic shape for an autumn packed full of top-class races.

There are four meetings and the first action of a two-day meeting gets under way tomorrow from 2.30pm while the first runners go to post at 2.10pm on Saturday.

The autumn sees five Group 1 contests run on the Rowley Mile which are sure to draw big crowds.

The Cambridgeshire Meeting, from Thursday, October 2 to Saturday, October 4, features three Group 1 races - the Shadwell Middle Park Stakes, the Cheveley Park Stakes and the Sun Chariot Stakes.

One of the most competitive and coveted handicaps of the season, the historic totesport Cambridgeshire, will be run on the Saturday.

New for 2008 is the introduction of the two Tattersalls Millions races that day which makes it the most valuable day of racing of the year in Newmarket.

Two weeks later comes the two-day Champions' Meeting which starts on Friday, October 17, as the British flat racing season builds to a sensational climax on Champions' Day on the Saturday.

This is the highest class race day in the entire calendar, featuring two Group 1 races - the Emirates Airline Champion Stakes and the Darley Dewhurst Stakes – along with two Group 2 contests, two Group 3 races and the ultra-competitive totesport Cesarewitch Handicap.

And the curtain comes down at racing headquarters with the final meeting of 2008 on Friday, October 31 and Saturday, November 1.

■ DRAWING THE CROWDS . . . the Rowley Mile grandstand.

USAF uniforms stolen from home

AMERICAN Air Force uniforms and clothing have been stolen from the garage of an airman's home.

Five bags of military clothing were stolen from the garage at Macpherson Robertson Way, Mildenhall, near the USAF base between 9am and 11am on Wednesday, September 10.

USAF authorities have been informed.

Anyone with information about the theft should call Pc Luke Swain at Mildenhall police on (01284) 774100 or Crimestoppers on 0800 555111.

Burglars break in to take Euros

EUROS and a Spanish hand-held computer were among property stolen in a house burglary.

The house in Elliott Close, Newmarket, was broken into when a window was forced between 10.30am and 5.15pm on Tuesday, September 9. A Nintendo games console was stolen at the same time. The total value of the stolen property was £430.

Anyone with information should call Detective Sergeant Carl Dye at Newmarket CID on (01284) 774100 or Crimestoppers on 0800 555111.

Thieves take trailer and load

A TRAILER loaded with fence stakes has been stolen from a garden.

The Humbaur 3030 Garant 2600 tipper trailer was stolen from Lidgate Road, Dalham, between 7pm on Tuesday, September 9, and 6am the following day. It was loaded with 50 8ft wooden fence stakes.

The trailer and its load is worth about £3,000.

Anyone with information should call Pc James Greenhalf, of the Iceni Safer Neighbourhood Team on (01284) 774100 or Crimestoppers on 0800 555111.

Beat the credit crunch
Summer Madness Sale

SHOWROOM ON SITE
RETAIL & TRADE OUTLET
FREE NO OBLIGATION QUOTES

FENSA
REGISTERED MEMBER

Central Plastics Design Ltd.
Unit 8, The Dock, Ely, Cambs CB7 4GS
01353 662331 www.essentialplastics.co.uk

Memorial fencing 'betrays' war dead

BY John Goode

Email: editorial@newmarketweeklynews.co.uk

FENCING off a former war memorial has been condemned as a betrayal of the people it was built to commemorate,

The memorial shelter in Exning Road, Newmarket, was erected in 1950 to honour servicemen, and a handful of civilians, who died during the Second World War.

But more recently it has suffered from vandalism and has been used for smoking and drinking by youths, including students from nearby Newmarket College.

The memorial plaque was removed several years ago to the nearby Exning Road Working Men's Club.

The plaque bears the names of 22 servicemen who all lived in Exning Road or had relatives living there. There are also the names of a woman and three men "killed by enemy action" – believed to be the bombing of Newmarket High Street in 1941.

Attempts by Newmarket Town Council and Forest Heath District Council to establish who owns the shelter and the land it stands on have drawn a blank.

Now developer David Garrad has fenced it off from Exning Road and intends to include it as an "amenity area" for flats he is building on a neighbouring site.

Former publican Tony Pringle has complained about the situation and appealed to town councillors, at a community services committee meeting, to save the memorial.

He said: "It seems a bit of betrayal to the people whose names were on the plaque."

He said the land had been given by health authority when Newmarket General Hospital, on the opposite side of the road, was open.

He added that the plaque should be on public view.

The committee accepted a suggestion by Cllr Jane Bailey, deputy mayor, that Mr Garrad should be asked to pay for the plaque to be displayed in public view – possibly at the Exning Road Club.

She said the shelter was "a dreadful spot" and suffered vandalism "within minutes" of being cleaned up and repaired.

The committee is recommending that the issue should be discussed with Mr Garrad and the working men's club.

Cambridge News Reader Offer

DELIGHTFUL DUTCH CROCUS

Buy a pack of 50 bulbs for £7.99 OR buy 100 bulbs for ONLY £11.98! SAVE £4!

Why not take advantage of this special offer for Dutch Crocus and reward your garden with an explosion of colour as they burst into life this spring! Plant in clumps or large drifts for maximum effect where they return for a stunning display year after year.

Collection comprises: **Purple, Yellow, Striped** and **White.**

To order by telephone call now: 0844 557 1850

Hotline open 7 days a week, 9am-8pm. Please note calls will be charged at 5p per minute from BT landlines. Please ensure you have your credit card to hand. Quote VCEN19

Order by Post: Simply complete this coupon and send with payment.

PLEASE SEND ORDER & PAYMENT TO: Cambridge Evening News Crocus Offer, Dept VCEN19, Admail ADM3952, Spalding, PE11 1ZZ

Cambridge Newspapers

PLEASE USE BLOCK CAPITALS

Please send	Price	Qty	Total
25520 Dutch Crocus 50 bulbs	£7.99		
25540 Dutch Crocus 100 bulbs SAVE £4!	£11.98		

I enclose a cheque/postal order for £..... made payable to **Cambridge Evening News Reader Offers** and with my name and address on the back. Or charge my Visa / Mastercard / Maestro

Card No: ☐☐☐☐☐☐☐☐☐☐☐☐☐☐☐☐☐☐☐☐

Start Date ☐☐/☐☐ Issue No. ☐☐ Expiry From ☐☐/☐☐

Signature.....

Title_____ First Name_____

Surname _____

Address _____

_____

_____ Postcode _____

Tel_____

Email _____

Delivery: All orders will be acknowledged with an approximate delivery date. Anticipated delivery will be within 28 days. Offers are subject to availability. If you are not completely satisfied, please return the product in good condition to Van Meuwen within 14 days of delivery, requesting either a full refund or an exchange. Your contract for supply of goods is with Van Meuwen.

Riverside
AUTOMOTIVE LTD.
Est. 1997

MOT Test Centre

Servicing
Repairs
MOT Testing
Tyres
Exhausts

Honest reliable service.
Convenient "just out of town" location.
Easy to find with ample off street parking.

Unit 5 109 Fordham Road • Snailwell • Newmarket • Suffolk CB8 7NB

Tel: 01638 721921

www.riverside-automotive.co.uk

MOT Test Centre

It's half the high-street price.
So why go to the High Street?

You're Furnished is a warehouse packed to the rafters with really high-quality furniture: precisely the same pieces you'd pay twice as much for at the most prestigious high-street names. We're tucked away near Stansted; you'll be tucking away half the money you'd expected to spend on astonishingly high-quality furniture.

14 Cambridge Road,
Stansted CM24 8BZ
Open Mon-Sat 10am - 5pm,
Sun 11am - 4pm

Unit 1, Waltham Hall Industrial Estate,
Waltham Hall Farm, Bambers Green,
Takeley CM22 6PF.
Open Mon-Sat 10am - 5pm, Sun 12pm - 4pm

YOU'RE FURNISHED

01279 815 028

SWWW29

Free Scrapbooking Evening
Thursday 25 September
7.30pm Burwell
Beginners welcome
Part/full-time work available
Please call Stephanie on 01638 610113

Premier
HolidayShow2008
Sunday 14th September 2008
10am-3pm
Millennium Grandstand
Newmarket Racecourse
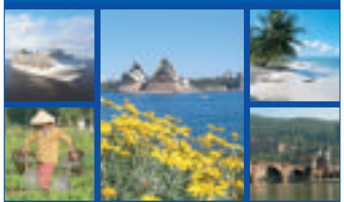
FREE ADMISSION
In association with
Cambridge News
BBC RADIO CAMBRIDGESHIRE
Premier Travel Agency
www.premierholidayshow.co.uk

It's bigger and brighter than ever!
CAMBRIDGESHIRE JOURNAL
THE ESSENTIAL COUNTY READ
NOW 140 pages
Now with 140 packed pages and featuring great articles and superb photography, this award-winning magazine is for everyone who loves the unique City and County that we live in.
Why not subscribe and save money.
Call 01223 434380
TODAY!
On sale at all good retailers JUST £2.45

LOOKING FOR NEW BUSINESS PREMISES?
Don't miss the region's biggest monthly guide to Commercial Property.
COMMERCIAL Cambridge Evening News property
www.cambridge-news.co.uk/property
"Published on the first Tuesday of every month."
Contact:
Advertising: 01223 434231
Editorial: 01223 434462
Subscriptions: 01223 434380
FIIC13

Freetime

IF you are planning an event let us know. Call Nik Shelton on (01223) 434429, fax details to (01223) 434415 or email *nik.shelton@cambridge-news.co.uk*

New gig date

A CONCERT by the trio of folk musicians Kris Drever and John McCusker and Idlewild frontman Roddy Woomble has been postponed.

The event was due to take place at The Junction on September 25 but the tour has been affected by "a sudden and unforseeable private health matter" according to the promoters. The new date is February 10 when original tickets will still be valid.

Rouge returns

ONE of the most colourful nights in Cambridge is making a comeback with the burlesque and cabaret style Salon Rouge taking over the Junction Shed with a new monthly slot, starting on Saturday.

There will be cabaret entertainment from the Salon Rouge Starlets, the Hocus Pocus Theatre Company and local drag star Felicity Flappes, as well as DJs.

The evening runs from 9pm to 2am.

Tickets are £8-£9. To book call (01223) 511511.

Dirty night

THE Dirty Royals headline at the Portland Arms on Mitcham's Corner in Cambridge on Sunday.

The band – who have been described by the NME as "the Buzzcocks ripping through The Beach Boys' book of summer hits" will be supported by Clash-inspired noise makers The Scissors and three-piece cinematic indie rockers Aidy.

Entry is £5.

World preview of a reworked classic

CAMBRIDGE theatre-goers have been getting the chance to glimpse a new show before it makes its West End debut.

Girl With a Pearl Earring, which runs at the Arts Theatre until Saturday, is a new adaptation of Tracy Chevalier's best-selling novel about one of the most revered Dutch masters of his time, Johannes Vermeer.

The story, which was made into a film starring Scarlett Johansson and Colin Firth, takes its name from the painter's most famous work. The subject of the painting, Griet, becomes Vermeer's muse in the fictionalised tale after she is sent to work as a maid in his household.

The part of Vermeer is played by Northern Irish actor Adrian Dunbar who has appeared in films including *My Left Foot* and *The Crying Game*.

He believes Cambridge audiences will be getting a unique chance to see a new play being born.

"This production is different because it's a new play and I think it will change a bit, Cambridge is our testing ground and that's very exciting," he said.

The show starts at 7.45pm with a Saturday matinee at 2.30pm.

Tickets are £10-£30.

To book call (01223) 503333.

Accidental Innes is just in it for the craic

By Nik Shelton

NEIL Innes' career has seen him play with The Bonzo Dog Doo Dah Band, write for Monty Python and form mock mop tops The Rutles.

Since the 60s he has orbited the spheres of music and comedy shoulder-to-shoulder with the likes of Eric Idle, Vivian Stanshall and many other cult names. But few could pick him out in an identity parade – and that's just the way he likes it.

"It is the perfect way to be," he says chuckling. "I've got it all. I've got a life I can go anywhere I like, play music with some of the best people in the business and then disappear again – I'm like the Scarlet Pimpernel of showbiz."

For his latest tour he is gathering together the friends he appeared with on the 70s comedy show *Rutland Weekend Television.* The programme gave birth to The Rutles, the Beatles spoofers who gave the world the 1978 mockumentary *All You Need Is Cash.*

"There'll be some Bonzos stuff, some Rutles and some Pythonesque bits," says Neil of the tour, which opens in Cambridge. "But it's a real band, we're not just comedians. There's some real music as well as just mucking about .

■ 'THE SCARLET PIMPERNEL OF SHOWBIZ' . . . Neil Innes. CP.

"It's something we all fancy doing, it's not a career move, it's just for the craic and we're all grinning at the thought of it. What else are us silly old bus pass people going to do?"

It all started for Neil when he and a group of art school students, including the eccentric Vivian Stanshall, formed the Bonzo Dog Doo Dah Band in 1962. Originally a jazz band, they took in rock and psychedelia and were never afraid to inject humour into their records.

"Music is there to be enjoyed, and if it's pompous and idiotic it should be sent up, that's what the Bonzos did. I've found that all the good musicians like a laugh too

"The Bonzos were a hell of a lot of fun but then I got seconded to the Pythons and that was a lot of fun as well and then that led to The Rutles. I've always enjoyed what I've been doing but I've never thought about whether it was a good career move. I've never had any ambition other than to do the things I like.

"It's all been something of a complete accident. I should have been a painter."

Neil Innes plays The Junction in Cambridge on Thursday, October 2. Tickets are £17.50-£20. To book call (01223) 511511.

Crossword 2081

Across

1. Vetoes in favour of offers. (7)
4. Ran away when female was in front. (4)
6. Learn to choose to take on child again. (7)
9. Finally the shoe maker takes up position. (2,4)
11. Choice at Pontoon to spin around. (5)
12. Journalist to gain a girl. (6)
15. Ranges abroad, makes cross. (6)
18. Find the smallest number in field and street. (5)
19. Beam back on line with a wild flower. (6)
21. Way a bird finds staying power. (7)
23. People start to darn repair. (4)
24. Best pack to reach upperparts of ship. (3,4)

Down

1. Original female to become the President's wife. (5,4)
2. Shouting for paddle to go in circle. (7)
3. I would turn up quietly to swim. (3)
4. Cornish river, with not much water, is uncultivated. (6)
5. Send out when it's over. (4)
7. Harry loses his head over water mammal. (5)
8. Eat up around time to visit Gallery. (4)
10. Drink to the torturous machine that props up food. (5-4)
13. Led up to thanks to foreign character. (5)
14. Just think I puzzle with enigma. (7)
16. Make a mistake and find mission. (6)
17. Scatters seed for pigs. (4)
20. Bill, the man, is a pain. (4)
22. Loves to follow temperature as well. (3)

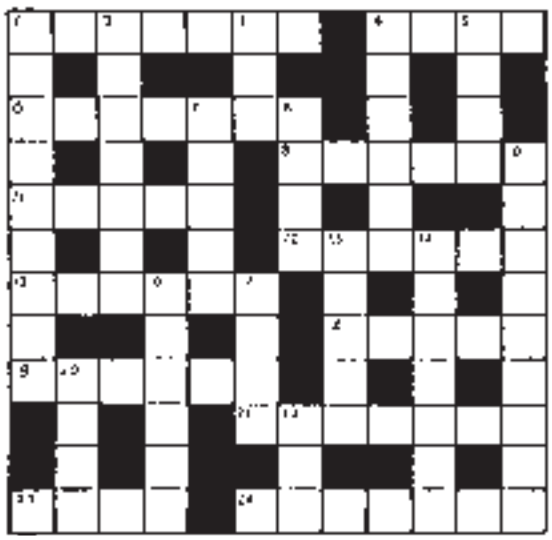

■ **Solution to 2080 – Across:** 1 Know, 7 Settle, 8 Does, 10 Gat, 11 Teasing, 12 Ire, 13 Cower, 17 Adage, 19 Act, 21 Arsenic, 22 Meg, 23 Hate, 25 Operas, 26 Emir. **Down:** 1 Kudos, 2 One, 3 Repair, 4 Attired, 5 Begging, 6 Better, 9 Stew, 14 Octagon, 15 Existed, 16 Calmed, 17 Annual, 18 Arch, 20 Clear, 24 Arm.

Aries

It won't be possible to make a move by yourself. You need help at every juncture, whether you're selling a house, closing a business deal, or throwing a party. It's not very easy for you to admit you are overwhelmed, but do it anyway.

Taurus

You'll be working hard this week, attending to the thousands of details in a big project. This is one of those times where you have to be demanding. People may not appreciate your exacting standards, but they will ultimately benefit from them.

Gemini

The idea of leaving a legacy has been playing on your mind. Whether this takes the form of children, a scholarship, or artwork is immaterial. Normally, you don't think in such serious terms, but this week could prove the exception to the rule.

Cancer

Having a secure base has always been essential to your wellbeing. This week is wonderful for buying house wares and adding beautiful items to your abode. If you don't own a place yet, it may be time to explore the possibility.

Leo

Your mind will be going a mile a minute. You're starting to reconsider whether the way you've been doing things is best for your situation. Learning how to operate a machine or use a software programme could save you lots of time and money.

Virgo

Money matters will be your fiscal focus this week. It's very possible you're not being paid enough for your services. Ask for a rise, promotion, or both. If your current employers aren't willing to pay what you're worth, look for a job elsewhere.

Libra

You've never looked or felt better. The confidence you radiate opens doors that were previously closed. There's never been a better time to go on auditions, job interviews, and dates. A lovely gift could make its way into your hands.

Scorpio

Overcoming a creative block could be a matter of tuning into your subconscious. Pay attention to your dreams, as they might be giving you clues. If you think you don't dream, it's just because you're not trained to remember your night visions.

Sagittarius

Get involved with a humanitarian endeavour. Recently, you've felt cut off from your fellow man, but this can be changed once you join a charitable organisation. Working on behalf of those who need help will give you a renewed sense of purpose.

Capricorn

You're interested in advancing your career and you'll be focussed on progress this week. Perhaps an authority figure has stepped down, leaving a position open. You may get wind of a job at a firm you've always wanted to work for.

Aquarius

If you're thinking about joining a cultural, religious, or educational institution, put your decision off until October. Look into a number of different ones to find which one suits you best. The most impressive name isn't necessarily the best one for you.

Pisces

You're feeling especially alluring this week. Attracting romantic attention will be no trouble at all. Your problem will be fending off unwanted lovers. If you're already in a relationship, this would be a good week to inject some extra passion into the mix.

DATES for your diary

Thursday September 18
THE MAN ON THE MOON, NORFOLK STREET, CAMBRIDGE
The 3am, Kuda, Between The Seasons & The Pepper Box. Kuda have just been on tour with Atomic Kitten.

Friday September 19
ETERNIT SPORTS & SOCIAL CLUB, WHADDON ROAD, MELDRETH
Heaven's Basement – with support from Cambridge rock band Vinyl Messiah. Tickets £6-£8 from (01763) 260250.
HAVERHILL ARTS CENTRE, HIGH STREET, HAVERHILL
Marty Wilde – part of his Born To Rock 'n' Roll tour. The 60s teen hearthrob is coming to Haverhill. Tickets £20. Sep 19 & 20.
IDA DARWIN SOCIAL CLUB, FULBOURN
Jack – rhythm and blues. Free entry. 9pm.
MAN ON THE MOON, NORFOLK ST, CAMBRIDGE
R*E*P*E*A*T and Sonic Midwife presents – The Shills, Popular Workshop, Ten City Nation, Art! and Jordan Hacan Ramone (Pilots Of The Sixth). A cut of door profits will be donated to Love Music Hate Racism. Entry £5. 7.30pm.
THE CHERRY TREE, SOHAM
Memphis Underground Rockabilly.
THE JUNCTION, CLIFTON WAY, CAMBRIDGE
The Indie Fiver – featuring Little Thief, The Cougars, Yellow Garage, Satellite to Nowhere & The Jaqui McQueens. Tickets £5. 7pm.
THE PORTLAND ARMS, CHESTERTON ROAD, CAMBRIDGE
Cambridgebands.com – Alex Harris, The Whybirds, Audio, Allstars and Indigo. Mixed genre. Tickets £5. 8pm.

Saturday September 20
CB2 (BASEMENT), NORFOLK STREET, CAMBRIDGE
R*E*P*E*A*T Presents – acoustic night with AC Mars, Matt Charlton, Hoary Cripple and Will Harewood. Tickets £4. 8.30pm.
MERRY BOYS, EYNESBURY, ST NEOTS
Wiggy's Rock Show. Free entry.

Sunday September 21
HARE & HOUNDS, EYNESBURY
Jam Night. 8pm.
THE COCK INN, KENTFORD
Memphis Underground Rockabilly. 4pm.
THE MAN ON THE MOON, NORFOLK STREET, CAMBRIDGE
Damaged Gods – big band on tour. Rap/punk.
THE PORTLAND ARMS, CHESTERTON ROAD, CAMBRIDGE
The Dirty Royals and The Scissors – with Aidy. Punk. Tickets tbc. 8pm.

Monday September 22
THE WATERMAN, CAMBRIDGE
Classic Rock night with Broken Arrow. Every Monday. 9pm-midnight.

Tuesday September 23
THE PORTLAND ARMS, CHESTERTON ROAD, CAMBRIDGE
Isn't Anything Records Promo – featuring Actionforce and Sensible Fun. Indie rock. Tickets tbc. 8pm.

Wednesday September 24
THE CHEQUERS INDIAN BRASSERIE, CARTER STREET, FORDHAM
Jacen Unplugged – Jacen (of the Rockanaughts) plays The Chequers with guests. Every Wednesday evening. Free entry.
THE MAN ON THE MOON, NORFOLK STREET, CAMBRIDGE
Bitune, Symphanly Cult and X-mas Lights
THE PORTLAND ARMS, CHESTERTON ROAD, CAMBRIDGE
Now It's On Presents – Sennen and Cathode Ray Syndrome Except the General – Shoegaze/Post-Punk. Advance tickets £4. 8pm.

CINEMA

BURY ST EDMUNDS CINEWORLD
0871 200 2000
Times until Thursday, September 25
Righteous Kill (15): Thu 3.50pm, 6.20pm, 8.45pm.
Grease (PG): Wed 3.45pm, 6.15pm, 8.45pm.
Taken (15): Wed 8.45pm.
Tropic Thunder (15): Daily 4.15pm, 6.45pm, 9.20pm; Sat & Sun 11.15am, 1.45pm.
Pineapple Express (15): Daily 3.30pm, 5.55pm, 8.35pm; Sat & Sun 1pm.
The Women (12A): Daily 3.10pm, 5.45pm, 8.15pm.
Rocknrolla (15): Daily 3.45pm (subtitled Sun & Mon), 6.30pm, 9.10pm; Sat & Sun 1.10pm/
Disaster Movie (12A): Daily except Mon & Wed 4.40pm; Daily except Wed 6.50pm, 9pm; Sat & Sun 12.20pm, 2.30pm.
The Duchess (12A): Daily 3.30pm, 6pm, 8.40pm; Sat & Sun 12.50pm.
Step Brothers (15): Daily except Wed & Thu 8.45pm; Daily except Thu 3.50pm, 6.10pm.
Hellboy II - The Golden Army (12A): Sat & Sun 12.35pm.
Mamma Mia! (PG): Daily 3pm, 5.25pm, 7.50pm; Sat & Sun 12.30pm.
Wall-E (U): Sat & Sun 11.10am, 1.30pm.
The Golden Compass (PG): Sat 10am.
Bee Movie (U): Sat 10am.
Nim's Island (U): Sat 10am.
Baby Mama (12A): Mon 3.05pm.

BURY ST EDMUNDS HOLLYWOOD FILM THEATRE
(01284) 754477
Times until Thursday, September 25
The Duchess (12A): Daily except Wed 5.15; Daily except Sun 7.45pm; Wed & Thu 2.15pm.
Mamma Mia! (PG): Daily except Wed 5.20; Daily except Sun 7.50pm; Wed & Thu 2.20pm.

CAMBRIDGE CINEWORLD
0871 200 2000
Times until Thursday, September 25
Righteous Kill (15): Thu 1.30pm, 4.10pm, 6.30pm, 8.50pm.
Grease (PG): Wed 1.15pm, 3.45pm, 6.15pm, 8.45pm.
Taken (15): Wed 8.45pm.
Tropic Thunder (15): Daily 1.45pm, 4.15pm, 6.45pm, 9.15pm; Sat & Sun 11.15am.
Pineapple Express (15): Daily 1.40pm, 4.20pm, 7pm, 9.30pm; Sat & Sun 11.05am.
The Women (12A): Daily 1.30pm, 4pm, 6.30pm, 9pm; Sat & Sun 11am.
Eden Lake (18): Daily except Wed 2.50pm, 9.45pm.
The Boy In The Striped Pyjamas (12A): Daily 1.35pm, 3.50pm, 6.10pm; Daily except Wed 8.30pm; Sat & Sun 11.15am.
Rocknrolla (15): Daily 1.45pm, 4.10pm (subtitled Sun), 6.45pm (subtitled Mon), 9.20pm.
Disaster Movie (12A): Daily except Mon & Thu 1.15pm; Daily except Thu 3.20pm, 5.20pm, 7.30pm, 9.40pm; Sat & Sun 11am.
The Duchess (12A): Daily 12.15pm, 2.45pm, 5.30pm, 8.15pm.
Step Brothers (15): Daily except Wed 12.20pm, 5pm, 7.20pm.
Get Smart (12A): Sat & Sun 11.10am.
Mamma Mia! (PG): Daily 12.10pm, 2.40pm, 5.15pm, 8pm.
The Golden Compass (PG): Sat 10am.
Bee Movie (U): Sat 10am.
Nim's Island (U): Sat 10am.
Baby Mama (12A): Mon 12.30pm.

CAMBRIDGE VUE
08712 240240
Times until Thursday, September 25
Righteous Kill (15): Thu 4.20pm, 6.40pm, 9.15pm.
Tropic Thunder (15): Daily 3.10pm, 5.50pm, 8.30pm, Sat & Wed 12.30pm; Sat & Wed 11.10pm.
Sex And The City (15): Daily 1.15pm, 4.30pm, 7.45pm; Sat & Wed 11pm.
The Women (12A): Daily 2.40pm, 5.20pm, 8pm; Sat & Sun noon; Sat & Wed 10.45pm.
Pineapple Express (15): Daily 3.30pm, 6.10pm (subtitled Tue), 8.45pm; Sat 12.40pm; Sat & Wed 11.20pm.
Eden Lake (18): Sat & Wed 10.30pm.
Disaster Movie (12A): Daily 2pm; Daily except Mon & Thu 6.50pm.
The Duchess (12A): Daily 2.25pm, 5pm, 7.30pm; Sat & Sun 11.50am.
Rocknrolla (15): Daily 3.05pm, 6.10pm, 9pm.
Hellboy II – The Golden Army (12A): Sat & Wed 11.30pm.
Get Smart (12A): Sat & Sun 10am, 12.20pm.
Mamma Mia! Sing-A-Long (PG): Sun 12.10pm; Mon 8.15pm.
Mamma Mia! (PG): Daily 2.55pm, 5.35pm; Daily except Mon 8.15pm; Sat 12.10pm.
Wall-E (U): Daily except Thu 4.15pm; Sat & Sun 11.30am.
Step Brothers (15): Daily except Thu 9.15pm.
Kung Fu Panda (PG): Sat & Sun 11am.

CAMBRIDGE CAMBRIDGE ARTS PICTUREHOUSE
08707 551242
Times until Thursday, September 25
The 28th Cambridge Film Festival will be held at the Arts Picturehouse, September 18 to 28. Highlights include: new international and British features, documentaries, music at the movies, revivals, Derek Jarman: Remembered, The films of Ulrich Seidl, celebrating Warner Bros., Boris Karloff season, Polish cinema, machinima, shortfusion, education events.
For the full programme go to *www.cambridgefilmfestival.org.uk* To book tickets call 08717 042050

Ben Sherman, pierre cardin, REMUS UOMO, ARROW, BRUHL, AZOR, JOHN WHITE
Menswear, Shoes, Formal Hire
Quality in fashion
James Cox
28b High Street, Ely
Tel 01353 666381

'I'm only a step above the clown'

JIMMY Carr returns to Cambridge Corn Exchange on Saturday, the venue where he got his early comedy inspiration.
The comedian has notched up more than 160 gigs in front of 250,000 people in the past 12 months. He's performed the first ever stand-up show in on-line world Second Life and presented *Eight Out Of Ten Cats* on Channel 4.
Jimmy was at Cambridge studying social and political sciences when he saw his comedy hero.
"Eddie Izzard was very big when I was at college," he says. "I remember seeing him at the Cambridge Corn Exchange.
"In showbusiness I'm the lowest tier aren't I? Just one step above the clown. If you do well at stand-up maybe you'll go on to do something else."
This weekend's gig is sold out but he will be returning on January 10, tickets are £20. To book call (01223) 511511.

ALL THE LOCAL NEWS *for*

PER WEEK FOR THE NEXT 3 MONTHS*
Have Cambridge News delivered to your door - 6 nights a week

To find out more about home delivery, either call our team on freephone
0800 389 5351
or complete this coupon and return it to:
Direct Delivery
Cambridge Evening News
Winship Road, Milton,
Cambridge CB24 6PP
Cambridge Newsdirect
The Home Delivery Service from Cambridge News
CAMBRIDGE NEWS TRIAL OFFER
Name: .....
Address: .....
.....
Postcode: .....
Daytime tel: .....
Delivery star date (Mondays only):
.....
Signature: .....
ref: 150
(*Plus a 12p per week delivery charge) Offer applies to new customers only and may not be available in all areas.

Cambridge Newspapers Reader Offer
50 Bedding Plants including delivery from just £9.99
Best Value from Jersey Plants Direct
PLUS... 20 PLANTS ABSOLUTELY FREE!

50 Wallflower Fortune + 20 FREE

COLOURS: Yellow, scarlet, primrose, red, bronze.
HEIGHT: App. 30cm.
SPREAD: App. 25cm.
FLOWERING: Autumn and again in spring.

50 Polyanthus High Seas + 20 FREE

COLOURS: Blue, cream, yellow, rose shades, scarlet, white.
HEIGHT: 20-25cm.
SPREAD: App. 15cm.
FLOWERING: Late winter through to spring.

50 Pansy Grande Fragrance + 20 FREE

COLOURS: Primrose, yellow blotch, white blotch, red blotch, porcelain blue, orange.
HEIGHT: 20-25cm.
SPREAD: App. 15cm.
FLOWERING: Autumn to spring.

The plants are grown in individual cells and measure approximately 6-10cms high and can be planted out directly or grown on as you choose.
Delivery will be by 1st class post from mid August to end of September.
To ensure that your plants arrive in the best possible condition, each pack will be despatched individually.
To order by post, please complete this form in BLOCK CAPITALS using a black or blue pen and send it with your payment to: Jersey Plants Direct, PO Box 91, Jersey JE4 9PX. Or fax coupon to 01534 888775.

ORDER BY PHONE: 01534 871113

PRIORITY ORDER FORM REF: CEN AU08 C
Cambridge Newspapers
Name (please tick) Mr ❑ Mrs ❑ Miss ❑ .....
Address .....
..... Post Code .....
Daytime tel No. inc. code (in case of queries) .....
E-mail Address (optional) .....

OFFER		Price (includes delivery)	QTY	TOTAL
50 Wallflower Fortune (mixed) + 20 FREE	WAL070B	£9.99		£
50 Polyanthus High Seas (mixed) + 20 FREE	PLY070A	£10.99		£
50 Pansy Grande Fragrance (mixed) + 20 FREE	PAN070K	£9.99		£

I enclose a Cheque / Postal Order (with my name and address written on the back) made payable to **Jersey Plants Direct** for: £ .....
or please debit my Mastercard/Visa/Switch/Maestro (delete as appropriate) with the sum of: £ .....
Card No. (cards are debited at the time of ordering) (Switch/Maestro Only)
Switch/Maestro Issue No.
Valid From / Expiry Date /
Signature .....
Jersey Plants Direct would like to keep you informed of new offers. If you do not wish to receive news of these offers, please write to the address shown above. Jersey Plants Direct will NOT pass your information on to any third parties for their marketing purposes.
Jersey
See our full range and order online www.jerseyplantsdirect.com/cen

CAMERA FAIR
COTTENHAM VILLAGE COLLEGE
Sunday 21st September
9.30am - 3.30pm
Tel: 01954 250981

The Drawing Room
2-4 OLD STATION ROAD, NEWMARKET (BY THE CLOCKTOWER) Tel: 01638 668011
CLOSING DOWN SALE
Huge Reductions on furniture, chandeliers/ lamps, gifts, pictures
EVERYTHING MUST GO

Wedding Fair
SUNDAY OCTOBER 5, 2008
11.00am - 4.00pm
Fashion Shows at 12.30pm & 2.30pm
Specialist Stands
Admission FREE
Refreshments will be available throughout the day
We are licensed for ceremonies
Organised by
CHILFORD HALL
In association with Cambridge News
Chilford Hall is located on Balsham Road, Linton signed from the A1307 and A11 trunk roads
Tel: 01223 895600 www.chilfordhall.co.uk

SIMPSONS NURSERIES LTD
STATION ROAD, FORDHAM, ELY, CAMBS
ANNUAL AUTUMN SALE NOW ON
25% OFF MARKED PRICES OF POTS, GARDEN TUBS, WOODEN BARRELS AND GARDEN ORNAMENTS
250 VARIETIES OF HERBACEOUS PERENNIALS 1L SIZE £1.50 EACH 'BUY 10 GET 1 FREE'
10% OFF ALL LARGER PERENNIALS
ITALIAN SPECIMEN & TOPIARY PLANTS ALL 10% OFF
ROSE BUSHES - CLIMBERS, HT, FLORIBUNDA, MINIATURE, PATIO, SHRUB & DAVID AUSTIN ROSES - ALL HALF MARKED PRICE
STANDARD ROSES WERE £16 NOW £12.50
£1 OFF MARKED PRICES ON ALL ORNAMENTAL AND FORESTRY TREES WITH PRICES STARTING AT £8
£1 OFF MARKED PRICES OF ALL FRUIT TREES STARTING AT £6 EACH
FAN TRAINED FRUIT TREES WERE £30 NOW £25
SOFT FRUIT BUSHES - ALL 10% OFF
CLIMBING PLANTS - CLEMATIS, HONEYSUCKLE, JASMINE, WISTERIA ETC ALL 10% OFF MARKED PRICES
350 VARIETIES SHRUBS - ALL 10% OFF
LARGE SELECTION OF BULBS AT LOW PRICES
10% OFF ALL COMPOST & BARK
HEDGING PLANTS - LEYLANDII, LAUREL, BOX, YEW, PRIVET, BEECH, HORNBEAM, THORN - ALL 10% OFF
BOX HEDGING £1.50 EACH - £15 PER TRAY OF 12
HERBS & ALPINES £1 EACH - 'BUY TEN GET ONE FREE'
BAMBOOS - ALL 10% OFF
HEATHERS £1.50 EACH - 'BUY 4 FOR £5'
ORNAMENTAL & MINIATURE CONIFERS - ALL 10% OFF
10% OFF ALL FENCING AND TRELLIS
GRASS SEED AND TURF AVAILABLE
AUTUMN & WINTER BEDDING
INDIVIDUAL POT PANSIES & VIOLAS - 50P EACH OR £7.50 PER TRAY OF 18
INDIVIDUAL PRIMULAS - 60P EACH OR £10 PER TRAY OF 20
20 PACK POLYANTHUS AND PRIMULAS £4.50
20 PACK WINTER PANSIES AND VIOLAS 10 VARIETIES £4
VEGETABLE PACKS FOR AUTUMN PLANTING - 12 PACK £2
PLUS OUR BARGAIN BUY TUNNEL - PLANTS START AT 50P EACH RESTOCKED DAILY
FEELING THE CREDIT CRUNCH? VISIT OUR NURSERY AND SAVE POUNDS ON GARDEN CENTRE PRICES. SOME PLANTS LESS THAN HALF PRICE.
Open daily 9am - 6pm Weekdays / 9am - 5pm Weekends
WE ARE ON THE B1102 FORDHAM TO BURWELL ROAD (CAMBS)
JUST OFF THE FORDHAM BYPASS (A142)
Telephone 01638 720194

WeekendTV

SATURDAY

BBC1

- 6.00 Breakfast.
- 9.30 Saturday Kitchen.
- 11.00 Golf: Ryder Cup Highlights.
- 12.00 BBC News; Weather.
- 12.10 Football Focus.
- 1.00 Live Davis Cup Tennis. Great Britain v Austria.
- 4.30 Final Score. Round-up of results.
- 5.20 BBC News; Regional News; Weather.
- 5.40 Hole in the Wall. Entertainment show, hosted by Dale Winton.
- 6.10 Strictly Come Dancing. Bruce Forsyth and Tess Daly present the first live show.
- 7.30 Merlin.
- 8.15 The National Lottery: Who Dares Wins.
- 9.05 Casualty. A girl is injured while helping a stranger in an underpass on the Farmead Estate.
- 9.55 BBC News; Weather.
- 10.15 Match of the Day. Highlights of today's Premier League clashes.
- 11.15 FILM: Annapolis (2006). Drama. A trainee accepted into Annapolis naval academy finds the experience tougher than expected.
- 12.50 Friday Night with Jonathan Ross.
- 1.55 BBC News.

BBC2

- 6.00 Tikkabilla.
- 6.30 Teletubbies.
- 7.00 Roar.
- 8.00 The Secret Show.
- 8.30 Gimme a Break.
- 9.00 Hider in the House.
- 10.00 Hot Rods.
- 10.30 The Slammer.
- 11.00 Tracy Beaker.
- 11.30 Eliot Kid.
- 11.45 Sportsround.
- 12.00 BBC Switch: Sound.
- 12.30 BBC Switch: Scene Stealers.
- 1.00 BBC Switch: Greek.
- 1.45 BBC Switch: Revealed.
- 2.00 FILM: The Blue Max (1966). WWI drama, with George Peppard.
- 4.30 MasterChef – The Professionals.
- 5.30 Dad's Army.
- 6.00 Inside the Medieval Mind.
- 7.00 Clarissa and the King's Cookbook.
- 7.30 Stephen Fry and the Gutenberg Press.
- 8.30 Christina: A Medieval Life.
- 9.30 Have I Got Old News for You. Omid Djalili hosts.
- 10.00 Mock the Week.
- 10.30 Arena: The Hunt for Moby-Dick.
- 11.30 Golf: Ryder Cup Highlights.
- 1.00 FILM: Countess Dracula (1970). Hammer horror.

ANGLIA

- 6.00 GMTV.
- 9.25 Captain Mack.
- 9.40 Horrid Henry.
- 9.55 Emu.
- 10.10 My Parents Are Aliens.
- 10.40 Drake & Josh.
- 11.10 Bernard's Watch.
- 11.25 Planet Sketch.
- 11.35 Coronation Street.
- 1.45 ITV News and Weather.
- 1.50 Anglia News and Weather.
- 2.00 FILM: The Three Musketeers (1973). Light-hearted version of the classic novel.
- 4.00 Inspector Morse.
- 6.00 Anglia News and Weather.
- 6.15 ITV News and Weather.
- 6.30 You've Been Framed! Funniest 100. The best clips from the show's 18-year history.
- 7.30 The X Factor. The final leg of the audition process.
- 8.30 All Star Family Fortunes.
- 9.15 It'll Be Alright on the Night. One-off special.
- 10.15 FILM: The Guru (2002). An aspiring actor heads from India to New York in search of stardom. Jimi Mistry stars.
- 11.15 ITV News and Weather.
- 11.30 FILM: The Guru (2002). Concluded.
- 12.20 Bingo Night Live.
- 1.25 Nightwatch.

CHANNEL 4

- 6.00 The Treacle People.
- 6.10 The Hoobs.
- 7.00 Goalissimo.
- 8.00 The Morning Line.
- 8.55 T4: Transmission.
- 9.25 T4: Friends.
- 9.55 T4: Live Music Awards 2008.
- 11.00 T4: 4Music Presents: Kings of Leon.
- 11.30 T4: The Hills.
- 12.00 T4: Reaper.
- 1.00 T4: Scrubs.
- 2.00 Channel 4 Racing from Newbury, Ayr and Newmarket.
- 4.05 Supernanny USA.
- 5.00 A Million Pound Place in the Sun.
- 6.00 Channel 4 News.
- 6.30 The Secret Millionaire. Nick Leslau goes undercover to help people with severe disabilities in a deprived area of Glasgow.
- 7.30 FILM: The Lord of the Rings: The Two Towers (2002). Epic fantasy sequel following the remaining members of the Fellowship as they go their separate ways.
- 10.55 8 Out of 10 Cats.
- 11.25 4Music: Live Music Awards 2008.
- 1.05 4Music: Rockcorps.
- 1.20 FILM: In the Mix (2005). Premiere. Crime comedy, with Usher.

five

- 6.00 Sunrise.
- 7.00 Harry and His Bucket Full of Dinosaurs.
- 7.15 The Save-Ums!
- 7.35 Franny's Feet.
- 7.50 Bottle Top Bill.
- 8.10 Little Princess.
- 8.20 Miss Spider's Sunny Patch Friends.
- 8.40 The Beeps.
- 8.55 Fireman Sam.
- 9.10 Rupert Bear.
- 9.20 Animal Families.
- 9.35 The Secret of Eel Island.
- 9.50 Look!
- 10.00 Fifth Gear.
- 11.00 Axe Men.
- 1.00 Extreme Fishing with Robson Green.
- 2.00 Animal Rescue Squad.
- 2.20 FILM: A Guy Thing (2002). Romantic comedy.
- 4.10 FILM: The Naked Spur (1953). Western, starring James Stewart.
- 6.00 FILM: The Shootist (1976). A gunfighter learns he has cancer.
- 7.45 five news and sport.
- 8.00 NCIS.
- 8.55 NCIS. A wanted terrorist threatens to unleash a chemical attack.
- 9.55 CSI: Crime Scene Investigation.
- 10.55 Law & Order: Criminal Intent.
- 11.55 Quiz Call.

Tess Daly and Bruce Forsyth
Strictly Come Dancing
BBC1, Saturday, 6.10pm

Dannii Minogue
The X Factor
Anglia, Saturday, 7.30pm

Zach Braff
Scrubs
Channel Four, Saturday, 1pm

Mark Harmon
NCIS
five, Saturday, 8pm

SUNDAY

BBC1

- 6.00 Breakfast.
- 7.55 Match of the Day.
- 9.00 The Andrew Marr Show.
- 10.00 Sunday Life.
- 11.00 Countryfile.
- 12.00 The Politics Show.
- 1.00 Diagnosis Murder. A singer is stalked.
- 1.45 EastEnders. Omnibus.
- 3.45 Merlin. Adventure series, starring Colin Morgan.
- 4.30 Final Score.
- 5.00 Lifeline.
- 5.10 BBC News; Regional News; Weather.
- 5.30 Tess of the D'Urbervilles. Drama series, starring Gemma Arterton.
- 6.30 After You've Gone.
- 7.00 Antiques Roadshow. Fiona Bruce and the team visit Chester Cathedral.
- 8.00 Strictly Come Dancing.
- 9.00 Tess of the D'Urbervilles. Tess's baby Sorrow dies after falling seriously ill.
- 10.00 BBC News; Weather.
- 10.20 FILM: Captain Corelli's Mandolin (2001) Romantic wartime drama, with Nicolas Cage.
- 12.25 Sign Zone: Amazon with Bruce Parry.
- 1.25 Sign Zone: Holby City.

BBC2

- 6.00 Tikkabilla.
- 6.30 Teletubbies.
- 7.00 Roar.
- 8.00 Mona the Vampire.
- 8.15 Scooby-Doo?
- 8.35 Stupid.
- 9.00 SMart.
- 10.00 Something for the Weekend.
- 11.30 Film 2008 with Jonathan Ross.
- 12.00 Live Davis Cup Tennis. Great Britain v Austria.
- 3.00 Golf: Ryder Cup Highlights.
- 4.30 Rugby League. The weekend's Super League play-offs.
- 5.25 Songs of Praise.
- 6.00 Dragons' Den.
- 7.00 Top Gear.
- 8.00 Charley Boorman: Ireland to Sydney by Any Means. The team finally reach Dubai.
- 9.00 Earth: The Climate Wars. Explores why there is confusion over what changes global warming will bring.
- 10.00 Match of the Day 2. Highlights of today's Premier League games.
- 11.10 Golf: Ryder Cup Highlights.
- 12.40 FILM: Ooh, You Are Awful (1972). Saucy comedy, with Dick Emery.

ANGLIA

- 6.00 GMTV.
- 9.25 CITV: Horrid Henry.
- 9.40 Art Attack.
- 10.05 Finger Tips.
- 10.45 Tricky Quickies.
- 10.50 The Championship.
- 11.50 ITV News and Weather.
- 11.55 Anglia News and Weather.
- 12.00 The X Factor. The final leg of the audition tour.
- 1.00 FILM: Free Willy (1993). A boy befriends a killer whale.
- 3.05 FILM: Police Academy 4: Citizens on Patrol (1987). The crazy cops are assigned to train a group of oddball civilians to combat crime.
- 4.45 All Star Family Fortunes.
- 5.30 Anglia News and Weather Week.
- 5.45 ITV News and Weather.
- 6.00 The Way We Were.
- 6.30 You've Been Framed!
- 7.00 For One Night Only.
- 8.00 Heartbeat. Carol asks Joe for assistance when suspicions mount against her following the death of a pensioner.
- 9.00 Agatha Christie's Poirot.
- 11.00 ITV News and Weather.
- 11.15 The South Bank Show.
- 12.10 It's My Life.
- 1.05 Faith in the Frame.
- 1.30 60 Minute Makeover.

CHANNEL 4

- 6.10 The Hoobs.
- 6.35 Transworld Sport.
- 7.30 UK School Games.
- 8.20 British Triathlon Grand Prix.
- 8.50 T4: Friends.
- 9.20 T4: Rockcorps.
- 9.35 T4: Hollyoaks.
- 12.05 T4: Friends.
- 12.35 T4: 4Music Presents: James Morrison.
- 1.05 T4: Friends.
- 1.35 T4: Ugly Betty.
- 2.25 T4: When Women Rule the World.
- 3.30 T4: The Simpsons.
- 4.30 Deal or No Deal.
- 5.15 Deadliest Catch.
- 6.15 Channel 4 News.
- 6.30 The Mona Lisa Curse. Examines the influence of Da Vinci's painting.
- 8.00 Wife Swap. A traditional country mum switches lives with an easy-going woman who runs an alternative fashion firm.
- 9.00 FILM: The Notebook (2004). Premiere. An elderly man reads a love story to a woman in a nursing home.
- 11.25 Back to You. Chuck accuses Kelly of dating a rival anchor.
- 11.55 Animate TV.
- 1.00 FILM: Maine Gandhi Ko Nahin Mara (2005). Premiere. Drama.

five

- 6.10 Softies.
- 6.15 Look!
- 6.20 Aussie Antics.
- 6.25 Angels of Jarm.
- 6.30 Elmo's World.
- 6.45 Bert and Ernie's Great Adventures.
- 6.50 Harry and His Bucket.
- 7.05 The Save-Ums!
- 7.20 Milkshake! Music Box.
- 7.25 Franny's Feet.
- 7.40 Bottle Top Bill.
- 7.50 Little Princess.
- 8.05 Miss Spider's Sunny Patch Friends.
- 8.25 The Beeps.
- 8.40 Fireman Sam.
- 8.55 Rupert Bear.
- 9.10 Animal Families.
- 9.25 George Shrinks.
- 10.00 Top Trumps.
- 10.30 Highland Emergency.
- 11.00 Mary Magdalene – Saint or Sinner?
- 12.00 The Family Recipe.
- 12.10 FILM: Murder Among Friends (2001).
- 1.55 FILM: Simon Sez (1999).
- 3.30 FILM: Rough Air (2001).
- 5.20 five news and sport.
- 5.35 FILM: Bicentennial Man (1999). Fantasy drama.
- 8.00 Killer Hyenas: Austin Stevens' Adventures.
- 9.00 FILM: Black Hawk Down (2001). Drama.
- 11.45 America's Toughest Prisons.

Your number one paper for property in Newmarket and the surrounding area

NEWMARKET WEEKLY NEWS

Property

Tel: 01638 662581 • Fax: 01638 660846 Email: russell.beaumont@cambridge-news.co.uk

Barrow

£229,995

This modern extended detached Bungalow is located in the popular village of Barrow, east of Newmarket and overlooks paddocks to one side. The Village boasts several amenities including, a post office, Londis shop, two public houses and village primary school, early years education is also available and access to the A14 is excellent. A regular bus service also runs from the Village into Bury St Edmunds or Newmarket.

Accommodation comprises of an entrance hall with built in storage, 3 bedrooms, (master bedroom with fitted furniture), bathroom, lounge, kitchen, driveway and garage. The kitchen has a range of base and eye level units and benefits from views over paddocks. The Garden is enclosed with gated pedestrian access, a water feature and summer house with power and light.

There is NO UPWARD CHAIN on this property and viewing is highly recommended.

To arrange to view the property contact Anne Cable on 01638 661111

Anne Cable

Get the Newmarket Weekly News emailed FREE each week!

Registering is simple and free and you can sign up for other titles too - just visit www.cambridge-news.co.uk and click on the 'E-Edition' icon.

Includes the Property pages

smithsgore.co.uk

SMITHSGORE

Burwell

A detached clunch Grade II Listed cottage in need of renovation with planning permission to extend and improve. Comprising hall, living room, kitchen, ground floor bathroom, separate WC, two first floor bedrooms. Gardens of 0.324 acres (0.131ha). Clunch stable, tin garage and orchard.

Offers in excess of £200,000

Newmarket

A superb three storey four bed detached town house situated in an enviable position overlooking Tattersalls famous horse sale grounds within close proximity of the railway station and the High Street.

£1200 pcm

Cowlinge, nr newmarket

Excellent equestrian property comprising detached house with sitting room, dining room, snug, playroom, office, farmhouse style kitchen, boot room, utility room, ground floor shower room, seven bedrooms, first floor study/bedroom 7 and two bathrooms. 19 boxes, post and rail paddocks and 2 timber barns. 16.88 acres in total.

Guide price £1,500,000

Higham, near Bury St Edmunds

Pretty semi detached cottage in a desirable village location comprising 2 reception rooms, kitchen, bathroom and 2 large bedrooms. Lovely big garden.

£675pcm

Higham, near Bury St Edmunds

Excellent barn conversion with living/diner/kitchen, shower WC, 3 double bedrooms, family bathroom. Courtyard garden, car port and additional parking.

£1100pcm

Chippenham, Cambridgeshire

A pretty cottage in the centre of the village comprising sitting room, kitchen, 2 bedrooms and first floor bathroom.

£550pcm

Newmarket

Centrally located terraced town house with sitting room, dining room, kitchen, utility area, two first floor bedrooms, first floor bathroom. Gas heating, rear yard.

£149,950

Wickhambrook

Public House to let situated on three levels and extending to approximately 3,500 sq ft. Comprising cellar, public bar, lounge bar, WC, kitchen and further reception room, three bedrooms, bathroom and three further rooms on the second floor. Car park.

£28,000 per annum

Newmarket

First floor duplex flat within good access of Tattersalls and the High St, offering living room, kitchen, shower room, two bedrooms, study area, bathroom and second floor lounge area.

Guide price £235,000

Newmarket office 01638 661122 • newmarket@smithsgore.co.uk

rightmove.co.uk

PROPERTY

Much-improved bungalow set in 2.4 acres

THIS rather special property in Beechwood Close, Exning, is set within grounds and paddocks extending to approximately 2.4 acres.

The bungalow, which is modern and spacious, had undergone a full and comprehensive programme of improvements in recent years.

Accommodation includes a spacious living room, refitted kitchen/dining room, four good-size bedrooms (en-suite to master), and separate accommodation ideal for annex or office facilities.

The property also comes with a range of outbuildings, eight stables and substantial detached workshop.

It is on the market for £595,000.

Contact Morris Armitage on (01638) 560221 for further details.

Outstanding, with room for expansion

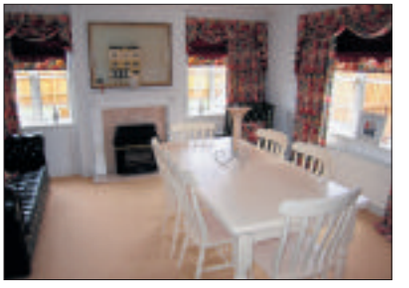

THIS outstanding family house in Carter Street, Fordham, has far-reaching views and the potential for a loft conversion.

Currently there are four bedrooms, a living room, dining room, conservatory, kitchen/breakfast room, utility room, cloakroom and bathroom.

There is also an en suite shower room to the master bedroom.

The property has a block paved driveway offering parking for several cars, and access to the garage.

A generous garden extends from the rear of the house and is mainly laid to lawn.

This property is on the market for £355,000.

More details are available from Pocock & Shaw. Call (01638) 668284.

Own a two bedroom home for under **£124,000**

with Jumpstart

Now at Sir William's Green you can own, The Arnold a two bedroom home which is priced at £164,995 but using our new Jumpstart scheme you pay just **£123,750** upfront.

Jumpstart is the smart way to kick-start your property-owning ambitions. You own 100% of the home but only pay an initial 75% of the price. The remaining 25% is provided by Bovis Homes and is to be repaid over a period of up to 10 years.

For more details of this new scheme and the specific terms and conditions, please visit the sales information centre or go to www.bovishomes.co.uk/jumpstart

See how we can make it happen
Visit us today or call to arrange a viewing

0845 460 7215

www.bovishomes.co.uk/jumpstart

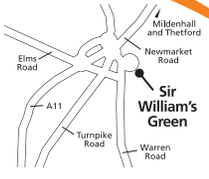

Get moving with Bovis Homes

BOVIS HOMES

Red Lodge

Sir William's Green, Suffolk IP28 8GA
2 bedroom homes from **£155,000**
3 bedroom homes from **£205,995**
4 bedroom homes from **£283,995**
5 bedroom homes from **£345,995**
open daily, 10am to 5pm

YOUR HOME MAY BE REPOSSESSED IF YOU DO NOT KEEP UP REPAYMENTS ON YOUR MORTGAGE Jumpstart is only available on selected developments and plots. Jumpstart is only available to owner occupiers and to those buying with a mortgage. The Jumpstart scheme cannot be used in conjunction with any other offer or promotion. This scheme is subject to specific terms and conditions. Photograph shows a typical Bovis Homes interior. Prices and availability correct at time of going to press. Please see sales manager for further details.

PROPERTY

Well presented apartment close the town centre

WITH a guide price of £250,000, this apartment in The Avenue, Newmarket, offers superbly presented accommodation.

Included is an entrance hall, reception room/kitchen, two bedrooms (one with an en suite shower room) and a bathroom.

The property is close to the town centre and also benefits from a private balcony, secure basement parking and communal grounds.

For more details contact Jackson-Stops and Staff on (01638) 662231.

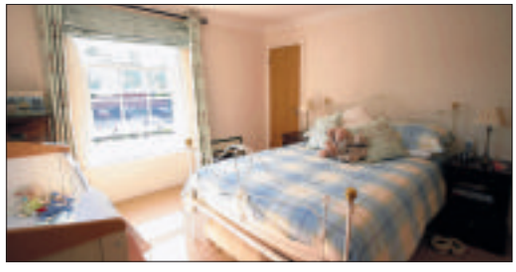

PROPERTY

Picturesque village location

THIS substantial home in Isleham is situated in Beck Road.
On the market for £425,000, it has a picturesque, rural location.
Inside, the accommodation includes a reception hall, cloakroom, superb living room, study/family room, dining room, open-plan kitchen/breakfast room, four double bedrooms (en suite to master) and a family bathroom.
A recent addition to the property is the timber framed car-port which has the added advantage of rooms above, which could be used for an office or potential annexe, subject to the usual consent.
For further details contact Morris Armitage on (01638) 560221.

Four-bedroom house with panoramic views

THIS family house in Waterside, Isleham, is set in an idyllic location with far-reaching countryside views.

Offers over £299,995 are invited.

The property has four bedrooms, a living room, dining room, kitchen, utility room and bathroom.

There is a double garage for parking and a good-size lawn to the rear.

For more details call Pocock & Shaw on (01638) 668284.

HOUSE PURCHASE LEGAL FEES
www.nbmlaw.co.uk
£117.50*
incl vat
(£100.00 plus vat)
Registered freeholds to £250,000
Direct Dial Local Call
(0845) 7419461
*excl petty expenses (£35 max), disbursements, fees for money transmission, professional indemnity and work done for a lender.
NBM MASSUCCO SHELBOURNE SOLICITORS
QUOTE REF Q6
FREE WRITTEN QUOTATION PACK

CHURCHGATE PROPERTY
CHARTERED SURVEYORS
Building Surveys • Valuations
Homebuyers Reports • Planning
Ring for a free quotation
Tel: 01353 727000
www.churchgateproperty.co.uk

Jackson-Stops & Staff

www.jackson-stops.co.uk

COWLINGE

A charming Grade II Listed property with mature grounds extending to 1.9 acres (sts) with good equestrian facilities and a detached home office/annexe.

Reception Hall, Drawing Room, Dining Room, Sitting Room, Kitchen/Breakfast Room. Master Bedroom Suite, 3 Further Bedrooms and Bathroom. Driveway and Parking, Garden, Detached Home Office/Annexe, Stables and Paddocks.

Guide Price £695,000

BURWELL

A spacious and well presented detached chalet bungalow located in this sought after village with an attractive south facing landscaped garden.

Reception Hall, Sitting Room, Dining Room, Kitchen/Breakfast Room, Study. 5 Bedrooms (2 En Suite) and 2 Family Bathrooms. Driveway and Parking, Double Garage and Garden.

Guide Price £499,500

Vincents

HUNDON

A superbly presented and extended 17th Century period property set in a delightful and quiet rural location with attractive grounds extending to approximately 2.3 acres (sts) in all.

Reception Hall, Dining Room, Sitting Room, Breakfast Room, Kitchen, Utility Room. Master Bedroom with En Suite, 2 Further Double Bedrooms both En Suite. Driveway and Parking, Detached Two Bay Cart Lodge Garage, Workshop, Paddock and Gardens.

Guide Price £750,000

27oxford

EXNING

A superbly presented detached cottage with a good sized garden, set in an attractive and popular village, convenient for Newmarket and Cambridge.

Sitting Room, Kitchen, Downstairs Bathroom. Landing and 3 Bedrooms. Rear Garden and Outbuilding/Utility Room.

New Guide Price £269,500

Appletree

WICKHAMBROOK

A superbly located detached new build chalet bungalow with spacious accommodation set in a quiet rural location enjoying views over open countryside.

Sitting Room, Kitchen/Breakfast Room, Utility Room, Dining Room/Bedroom 4, Shower Room. Master Bedroom with En Suite, 3 Further Bedrooms, Bathroom, Bedroom 5/Study. Detached Double Garage and Garden.

Guide Price £469,000

Ashgill

NEWMARKET

A superb example of a 1930's town house presented in excellent order throughout and located within easy access of the town centre.

Reception Hall, Dining Room, Drawing Room, Sitting Room, Study, Kitchen/Breakfast Room, Utility Room. 4 Bedrooms (1 En Suite) and Bathroom.

Guide Price £575,000

SouthLod

NEWMARKET

A charming and individual Grade II Listed Victorian former Gate Lodge.

Reception Hall, Sitting Room, Dining Room, Kitchen, Rear Hall, Cloakroom, 3 Bedrooms and Bathroom. Parking for 3 Vehicles and Garden.

Guide Price £339,000

• NEWMARKET 01638 662231 **• email newmarket@jackson-stops.co.uk**

168 High Street, Newmarket CB8 9AJ

Offices in London and throughout the country

Newmarket
01638 560221

Independent Estate Agents & Property Management

Morris Armitage

Newmarket £525pcm

A spacious open plan basement apartment, in this sought after street of Newmarket

Accommodation offering one bedroom, open plan kitchen living space. Fully furnished. Available October.

Newmarket £550pcm

A lovely two bedroom end of terrace close to the town centre and local amenities.

Accommodation offering 2 bedrooms, lounge, kitchen and garden. Within easy access of the A14. Available now.

Red Lodge £550pcm

A well presented three bedroom semi-detached home.

Accommodation including 3 bedrooms, a large lounge/diner, large kitchen and a garden to the back of the property and parking. Available now

Newmarket £600pcm

A well presented Victorian property positioned within an established residential area.

Offering 2 reception rooms, refitted kitchen, and 2 good size bedrooms. Furnished. Available early October.

Red Lodge £850pcm

A well presented modern end terrace located within striking distance of the A14.

Accommodation including 3 large bedrooms, lounge, kitchen, garden and parking. Fully furnished, available now.

Newmarket £650pcm

A lovely end of terrace home with a courtyard garden and dedicated off street parking.

Accommodation offering lounge, kitchen two double bedrooms and upstairs bathroom. Available now unfurnished.

Burwell £950pcm

A recently extended modern family home located in this popular village.

Accommodation offering four bedrooms, kitchen, lounge, garden and off road parking. Available now. Unfurnished.

Hundon £1,200pcm

This superb period property is located in an idillyic setting.

Offering accomodation to include entrance hall, kitchen/utility room, living room, dining room, 4 bedrooms and ample storage.

Newmarket £645pcm

A well presented terraced house located to the south of the town centre and within walking distance of local amenities.

Offering 2 bedrooms, lounge, kitchen and separate dining room. Available Sep

Newmarket 01638 560221 www.morrisarmitage.co.uk Burwell 01638 742461

Newmarket
01638 560221

Independent Estate Agents & Property Management

Morris Armitage

NEW

Isleham £425,000

A substantial and extended family home set within a cluster of similar properties and tucked away within this picturesque and rural village.

Accommodation includes three reception rooms, kitchen/breakfast room, four double bedrooms (en-suite to master) and bathroom. Carport with rooms above.

NEW

Brinkley £335,000

A superbly presented detached period property standing on the edge of this picturesque village and enjoying delightful gardens.

Accommodation includes three reception rooms, kitchen/dining room, 4 bedrooms (en-suite to master) and bathroom. Private gardens.

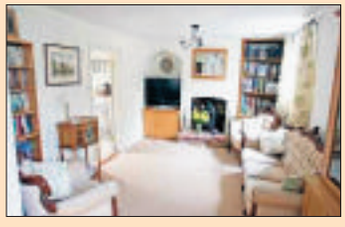

NEW PRICE

Newmarket £250,000

A superbly presented family home located towards the edge of a popular development and positioned within easy reach of the A14.

The splendid property boasts accommodation to include cloakroom, refitted kitchen, 4 double bedrooms. Integral garage and no onward chain.

NEW

Newmarket £165,000

A well presented and much improved semi-detached bungalow located to the north of the town centre. No onward chain.

Accommodation in brief comprises entrance hall, lounge/diner, refitted kitchen, 2 double bedrooms and bathroom. Landscaped garden.

NEW

Red Lodge £152,000

A modern bungalow standing on the edge of this established development and within easy reach of the A14.

Accommodation includes entrance hall, living room, kitchen, 3 bedrooms and a family bathroom. Benefitting from double glazing.

Newmarket 01638 560221 www.morrisarmitage.co.uk Burwell 01638 742461

Burwell
01638 742461

Independent Estate Agents & Property Management

Morris Armitage

Burwell £370,000

A substantial and modern detached family home occupying a prominent position within an attractive development. No chain.

Offering dining room, kitchen/breakfast room, cloakroom, utility room, 5 bedrooms(ensuite and dressing room to master), and family bathroom.

Burwell £349,995

An impressive and substantial modern family home situated within an exclusive and sought after development. No onward chain.

Accommodation includes lounge, dining room, family room/day room, kitchen/utility, 4 bedrooms (2 with ensuite facilities) and a bathroom.

Burwell £215,000

A well proportioned family home located within this well served village and positioned within a quiet cul-de-sac. No chain.

Accommodation in brief comprises lounge, dining room/study, kitchen/breakfast room, 3 bedrooms (ensuite to master) and a bathroom.

Burwell £310,000

A superb opportunity to purchase a detached bungalow nesting close to the village church and standing on a generous size plot.

The property benefits from accommodation to include living room, kitchen/dining room, utility room, 3 bedrooms and family bathroom.

Burwell £189,995

A charming and much improved period property set within the heart of this most sought after village.

Accommodation to include a spacious lounge, kitchen/breakfast room, bathroom and independent staircases leading to 2 large bedrooms.

Burwell £215,000

A modern and greatly improved family home located within a much sought after village and positioned within a quiet development.

Accommodation to include 2 receptions rooms, bespoke kitchen/breakfast room, useful snug area, 4 bedrooms, study area and family bathroom.

Burwell £110,000

An opportunity to purchase a modern starter home located within this well served village. The property is registered as freehold.

Accommodation comprises lounge/diner, kitchen/breakfast room, a double bedroom and a bathroom. Garage and garden. No onward chain.

Burwell £139,995

A charming period cottage located within this attractive village and tucked away within a cluster of similar cottages.

Accommodation comprises lounge, kitchen, conservatory, 2 bedrooms and a family bathroom. Benefiting off-road parking and large garden.

Burwell £155,000

A semi-detached bungalow occupying a corner plot position located within an established developement, close the village centre.

Accommodation in brief comprises entrance hall, lounge/diner, kitchen, utility room, two double bedrooms and a family shower room.

Newmarket 01638 560221 www.morrisarmitage.co.uk Burwell 01638 742461

Balmforth

Estate Agents, Valuers & Letting Agents

22-26 High Street, Mildenhall, Suffolk, IP28 7EQ
Tel: 01638 711171 Fax: 01638 718900
Email: mildenhall@balmforth.co.uk teamprop.co.uk
www.balmforth.co.uk

BARTON MILLS **£725,000**
FOUR BED DETACHED HOUSE WITH ANNEXE

Superb property with annexe, boasts excellent ground floor accommodation and a high quality kitchen, addition of the family room and a 26'conservatory, master bedroom with fantastic ensuite bathroom, separate shower & spiral staircase leading to ensuite dressing room.

RED LODGE
£175,000

FOUR BEDROOM SEMI DETACHED HOUSE

- Buy to let investors only
- Tenant in place
- Extensively updated & refurbished
- Conservatory

LAKENHEATH
£225,000

BRAND NEW THREE BEDROOM DETACHED CHALET BUNGALOW

- Cul de sac position
- Integrated appliances
- Landscaped & turfed
- Zurich warranty

LAKENHEATH **£92,500**
ONE BEDROOM TERRACED BUNGALOW

The property has been considerably improved and benefits from recently refitted kitchen and bathroom, upgraded flooring and decor, parking space directly in front of the property, viewing is highly recommended in order to appreciate the features and location.

TUDDENHAM
£159,950

TWO/THREE BED SEMI DETACHED COTTAGE

- No onward chain
- In sought after village
- Oil central heating
- Bedroom three/dining room

ISLEHAM MARINA
£162,500

ONE BEDROOM RIVERSIDE LODGE

- Extensively updated
- upvc Victorian style conservatory
- 35ft boat mooring
- Loft conversion

WEST ROW **£159,995**
THREE BEDROOM SEMI DETACHED HOUSE

This three bedroom semi detached house is located in a pleasant cul de sac position of West Row, recently upgraded by the current owners give a modern kitchen, upvc double glazing, oil fired central heating. The property has generous room sizes and good decor throughout.

KINGS WARREN
RED LODGE

KINGS

RANGE OF NEW TWO, THREE, FOUR BEDROOM HOUSES & ONE, TWO BEDROOM APARTMENTS

PRICES RANGE FROM £119,000 TO £317,500

This development of properties is built to a very high standard to include a range of integrated kitchen appliances, with choice of ceramic wall tiles, choice of finishes to kitchen, covered by NHBC 10 year warranty.

WORLINGTON
FROM £500,000

FIVE BEDROOM DETACHED HOUSE

- Two en-suites
- Three reception rooms
- Choice of five
- Prestigious location

SAXON GATE - HOLYWELL ROW

OPEN DAY
SATURDAY 23RD AUGUST

PRICES FROM £165,000

10.00AM - 3.00PM

A Prestigious Development of just Seven Brand New Homes. Balmforth Estate Agents and Murfet Developments welcome you to the exciting new Saxon Gate development in Holywell Row of just seven family homes, each with landscaped gardens, garage and finished to high specification.

FBM1810

MILDENHALL
£370,000

FOUR BEDROOM DETACHED CHALET BUNGALOW

- In sought after location
- Approximately 2400sq ft
- 0.2 of an acre
- Private drive

BECK ROW
£115,000

TWO BEDROOM SEMI DETACHED HOUSE

- No onward chain
- Off road parking
- Oil fired central heating
- Recently constructed

Mildenhall's premier development. Show Homes Open Friday - Saturday - Sunday

Converted Mill Apartments from £125,000 New Build property from £125,000

Choices of kitchens, tiling, flooring and paint (subject to plot and build stage).
Come and reserve your new home in this outstanding development a short walk from the historic town centre.

01638 711171 or visit www.balmforth.co.uk
www.parkersmill.com One location. Unlimited possibilities.
A development by Freshwater Estates (UK) Ltd

Balmforth
Estate Agents, Valuers & Letting Agents

Newmarket
01638 668284

pocock&shaw
surveyors and estate agents

Drinkwater Close £175,000

An Attractively Presented Semi Detached 3 Bedroom Semi Detached Family House Enjoying A Good Sized Garden. NO CHAIN.

Isleham £465,000

An imposing and substantial detached house providing enormously versatile accommodation of character and set within large gardens.

Newmarket £430,000

A Highly Individual Detached Barn Style Property Set Within Delightful Third Acre Gardens(sts).

Lowther Street £157,000

A beautiful and quite charming Victorian 2 bedroom cottage displaying a wealth of character. NO CHAIN or STAMP DUTY.

Exning £390,000

A Fabulous Detached Single Storey 5 Bedroom Residence Of Considerable Flexibility Set Within Wonderful Large Gardens.

Fordham £165,000

A Very Spacious And Extended Semi Detached Older Style House Attractively Situated With Views To The Front Over Farmland.

Newmarket £155,000

A Very Spacious Four Bedroom Modern Home Available To Buy For Investment Purposes With A Tenancy In Place Until 31st December 2008.

Newmarket £379,950

A Substantial 5 Bedroom Detached Family House Set Within A Highly Desirable Location & Providing Most Attractive Spacious Accommodation.

Burwell £379,000

A Stunning And Luxuriously Appointed, Individual Single Storey Residence With A Large Enclosed Garden.

Isleham £375,000

A Choice Of 2 Rather Special Period Style Brand New Houses Built To An Exceptionally High Standard.

Moulton £360,000

Enjoying Far Reaching Views To The Front Across Farmland And Set Within Delightful Large Gardens An Impressive Detached House.

Newmarket £360,000

A Superb Detached Four Bedroom Family House, set within a prestigious small residential close to the town centre.

Fordham £317,000

A Beautiful, Individually designed Period Style 4 Bedroom Detached Family House, Attractively Situated With A Pleasant Open Outlook.

Isleham £299,995

An Impressive & Beautifully Presented 4 Bedroom Family Residence Set In An Idyllic Non Estate Location With Far Reaching Open Views.

Burwell £295,000

A brand new detached luxury singe storey residence providing quite superb accommodation. CALL NOW FOR FURTHER DETAILS

Burwell £295,000

An Attractively Presented 3 Bedroom Detached Bungalow With Delightful Large Garden To The Rear.

Kings Warren £285,000

A Superbly Presented 4 Bedroom Detached House Standing In A Much Sought After Location.

AN OUTSTANDING FAMILY HOUSE

Ashley £265,000

A most impressive and deceptively spacious cottage style property providing high quality accommodation of character.

Newmarket Offers Over £260,000

A Truly Stunning & Outstanding Period Town House Providing An Abundance Of Elegant Living Accommodation Retaining Considerable Character And Period Features.

Burwell £250,000

A Well Presented & Sympathetically Extended Semi Detached Family House Benefiting From 4 Double Bedrooms & Large Lounge/Diner.

Moulton £249,995

A Beautiful, Light & Airy Detached 3 Bedroom Bungalow Presented To An Exceptionally High Standard With A Delightful Garden.

Burwell £245,000

Occupying an excellent location within this popular village a brand new 3 bedroom detached house providing spacious accommodation.

Lode £235,000

A Detached 2 Bedroom Bungalow Attractively Situated In This Popular Village Between Cambridge And Newmarket.

Burwell £225,950

A Deceptively Spacious 3 Storey Semi Detached Modern House Benefiting From A Good Size Sitting Room & Kitchen/Breakfast.

Fordham £220,000

An Exceptional Period Cottage Of Immense Charm And Character Enjoying A Delightful Large Garden With River Frontage

Newmarket
01638 668284

pocock&shaw
surveyors and estate agents

Burwell £60,000

AN EXCELLENT INVESTMENT OPPORTUNITY. Situated Close To The Centre Of This Well Served Village A Freehold Shop Unit Currently Let Until July 2014.

ONLY 3 REMAINING

Red Lodge

£85,000

An Excellent Opportunity To Build Your Own House. A Residential Development Site Consisting Of 6 Building Plots. Will Sell on A Separate Basis Or As a Whole. Prices From £85,000.

Telephone Now For Full Details

Red Lodge £124,950

An improved 2 bedroom terraced house situated in a traffic free location within this up and coming village. NO CHAIN or STAMP DUTY

Newmarket £119,950

A Very Well Presented 1st Floor 2 Bedroom Apartment Providing Spacious Living Accommodation.

NO STAMP DUTY

Newmarket £150,000

A Much Improved And Beautifully Presented Victorian Cottage In An Excellent Central Position. NO ONWARD CHAIN or STAMP DUTY

Red Lodge £165,000

A Two Bedroom Detached Bungalow Situated On A Corner Plot.

NO STAMP DUTY

Burwell £179,950

A Very Spacious And Well Proportioned 3 Bedroom Semi Detached Family House With A Large Garden & Ample Off Road Parking.

Cheveley £194,000

Situated Within The Much Sought After Village Of Cheveley An Attractively Presented Modern Two-Bedroom Detached Bungalow.

Isleham £199,950

Presented To A High Standard Throughout A Modern 3 Bedroom Detached House Set Within A Popular Cul De Sac. EXCELLENT VALUE

South Newmarket £205,000

Conveniently Situated South Of Newmarket Town Centre & Within Easy Reach Of The Railway Station A 3 Bedroom House.

Isleham £210,000

A Delightful Period Cottage Of Considerable Charm And Character Displaying Many Period Features Including An Inglenook Fireplace.

Ousden £212,500

A Stunning Period Cottage Of Charm & Character Enjoying Far Reaching Views Both To The Front And Rear Over Open Countryside.

Freckenham £219,000

A charming period cottage of character providing well presented and much improved accommodation.

Newmarket £219,950

A 3 Bedroom Semi Detached Family House With Enclosed Good Sized Garden & Situated Within An Established Residential Area.

Stetchworth £199,000

A Semi Detached 3 Bedroom Family House With A Conservatory, Enclosed Garden, Large Driveway & Situated In A Cul de Sac Location.

RENTALS

Corsican Pine Close £595pcm

Modern Terraced Property Within Minutes Of Both The Town Centre And A14. Front Garden, Sitting Room, Kitchen-Dining With Patio Doors To Rear Garden.

St Phillips Road £625pcm

Spacious Well Presented Property With Living Room, Separate Dining Room, Large Well Fitted Kitchen With Separate Utility Room And Downstairs Toilet. 2 Double Bedrooms And Large Bathroom. Rear Garden.

New Cheveley Road £625pcm

A Very Smart 3 Bedroom House With 2 Reception Rooms, Well Fitted Kitchen, Bathroom, Good Size Garden And Gas Radiator Heating.

Drinkwater Close £800pcm

An Attractively Presented & Much Improved Semi Detached 3 Bedroom Semi Detached Family House Enjoying A Good Sized Garden & Situated In A Cul De Sac Location.

Bill Rickaby Drive £750pcm

A Semi Detached 3 Bedroom House Located North Of The Town On Bill Rickaby Drive In Newmarket. The Modern Property Has Kitchen, Sitting/dining Room, 2 Double Bedrooms, 1 Single Bedroom, Bathroom With Shower Over Bath, Single Garage

Swaffham Prior £795pcm

A Recently Redecorated 3 Bedroom Semi Detached House With A Good Size Garden And Ample Off Road Parking In A Popular Village Location.

Mat Dawson Close £550pcm

A recently refurbished 2 bedroom first floor apartment with brand new kitchen and bathroom. Parking available, no pets.

Victoria Cottages £595pcm

A Charming 2 Bedroom, End Of Terrace Cottage With Off Road Parking And Situated On The Popular South Side Of Newmarket.

Warrington Street £575pcm

Set Within A Popular Location South Of The Town Centre A 2 Bedroom Cottage. 2 Reception Room, Kitchen, 1st Floor Bathroom, Gas Radiator Heating. AVAILABLE NOW

Fordham pcm £850pcm

Situated in an excellent village position a detached bungalow with a good sized enclosed garden, garage and ample off road parking.

AVAILABLE NOW UNFURNISHED

www.pocock.co.uk

Move now to Martingales with Part Exchange and £500 a month

towards your mortgage until January 2010*

Martingales offers a charming collection of 3 & 4 bedroom homes in an idyllic location that are now available with Part Exchange.

- No agents fees
- No HIPS fees to pay
- No chain worries
- Guaranteed buyer for your current property
- Move in just 28 days

Part Exchange Day
Saturday 20th Sept 2008

£2000**
towards personalising your new home
When you reserve at the Part Exchange Day

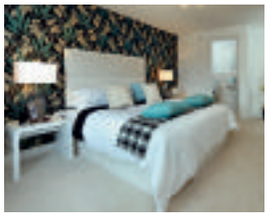

Martingales
Kings Warren, Nr. Newmarket, Suffolk IP28 8JX

3 bedroom homes from £169,995
4 bedroom homes from £249,995

Space to live.
David Wilson Homes

01638 751221 www.dwh.co.uk Visit our showhomes, open 10am–6pm Thursday–Monday

*Terms and Conditions apply. **£2,000 is for Expressions Vouchers to personalise your new home for reservations made on the 20th September 2008. Choose from our Expressions range which includes fitted wardrobes, carpets, kitchen units, appliances, lights – and plenty more – for your dream home. Subject to build stage and construction. Any promoted David Wilson Homes offer is subject to contract, status, selected plots only, subject to availability and cannot be used in conjunction with any other David Wilson Homes offer. Prices and details are correct at time of going to press. Images are typical of David Wilson Homes. Please speak to our Sales Negotiator for Part Exchange criteria on 01245 232222 or see our website for details www.dwh.co.uk. David Wilson Homes reserve the right to withdraw or alter any offer at any time prior to the payment of a reservation fee.

YOUR GUIDE TO MOVING HOME

1 **Moving home can be a complicated business and, in the hectic run to the big day, it is all too easy to forget something vital. The Property News offers their readers this handy checklist that should help avoid major pitfalls. We suggest you tick off the items as you deal with them...**

WITH FOUR WEEKS TO GO:

- ☐ Get estimates from removal companies, checking that comprehensive insurance cover is available against damage or loss. Is there a packing and unpacking service? Confirm the date of your move with the firm you have chosen.
- ☐ Check on your home contents insurance policies to ensure that you are covered for the move, and covered at your new address.
- ☐ Make arrangements for your gas and electricity meters (plus water meters where relevant) to be read and all your appliances to be disconnected on the day of your move.
- ☐ Arrange to take over gas and electricity at your new address, and make sure that all appliances will be properly fitted, plumbed or connected.
- ☐ Notify British Telecom and ask them to make the necessary arrangements for a final account at your present address, and for taking over or installing telephone facilities at your new home.
- ☐ Arrange for change of address cards to be printed.

WITH TWO WEEKS TO GO:

- ☐ Confirm all arrangements, times etc, for meter readings, disconnections and reconnections, with authorities and with your buyer and seller.
- ☐ Make sure you have a good stock of packing materials, including sturdy boxes and plenty of string and sticky tape.
- ☐ Begin to throw out unwanted items from attics, wardrobes. What you really don't want you may as well dump now, or send to charity. It's a great time for a good sort out!

WITH ONE WEEK TO GO:

- ☐ Send off change of address cards.
- ☐ Arrange and pay for automatic redirection of your mail by the Post Office.
- ☐ Cancel and pay up accounts for routine delivery services such as milk, groceries, fuel and your Cambridge Evening News. Re-organise these deliveries for your new address.
- ☐ Defrost refrigerators in preparation for move and, if you are moving a freezer and its contents, turn it up to maximum for a couple of days before you move.

WITH ONE DAY TO GO:

- ☐ Complete your packing except for those items you are likely to need overnight, and prepare a picnic for moving day.
- ☐ Have a large enough cash 'float' available to deal with unexpected expenses, and make sure you have collected documents and valuables together in a safe place.
- ☐ Cover carpets which are being left behind, so as to minimise damage during furniture removal.
- ☐ Check through previous lists to make sure nothing has been overlooked, then enjoy a worry-free early night!

2 ON MOVING DAY:

- ☐ Strip beds and pack bedding and nightclothes.
- ☐ Pack items for washing/toiletries.
- ☐ Take down curtains.
- ☐ Take up rugs, carpets, floor coverings, as required.
- ☐ Dismantle any light fittings etc., not included in the sale.
- ☐ Turn off electric appliances.
- ☐ Disconnect cooker.
- ☐ Turn off boiler/central heating.
- ☐ Turn off water.
- ☐ Read gas meter.
- ☐ Read electricity meter.
- ☐ Secure all windows.
- ☐ Lock all doors.
- ☐ Leave key as arranged with new owners.
- ☐ On arrival at your new home, unpack slowly and methodically so that you can check for loss or damage.

3 EXTRA HINTS FOR A SMOOTH MOVE...

WHO TO NOTIFY:

- ☐ Banks.
- ☐ Building Societies.
- ☐ Credit companies.
- ☐ Insurance companies.
- ☐ Gas, Electricity and Water Boards.
- ☐ Telephone company.
- ☐ Local Authority (Rating Department).
- ☐ Driving Licence authorities.
- ☐ Inland Revenue.
- ☐ Store cards and accounts.
- ☐ Other lease, hire or rental companies.
- ☐ Employer.
- ☐ Doctor.
- ☐ Dentist.
- ☐ Schools.
- ☐ Professional Bodies/Trade Unions.
- ☐ Motoring organisations.
- ☐ Newsagent.
- ☐ Friends and relatives.

FIUK1

Ford releases new Ka specs prior to launch late this year

FORD has released further details of its new Ka which is to be launched at the Paris Motor Show.

The October show date will see the unveiling of the second generation Ka which will aim to continue the mantle of the fun-to-drive city car that the current Ka established 12 years ago.

With a new chassis, suspension and steering system, the Ford Ka will be set-up to be a highly enjoyable car to drive around town – the testing programme has even seen it lapping the fearsome Nurburgring. The new Ka will also feature a couple of highly economical models too with a 68bhp, 1.2-litre petrol engine and the Ka's first diesel, a 1.3-litre, 74bhp unit which will offer 67.2mpg. Both engines will produce less than 120g/km of CO2.

There will be four models available at launch – Studio, Style, Style + and Zetec – and SportKa and StreetKa models have been confirmed as being in the pipeline.

All models will come with a good level of equipment – the biggest difference between the new Ka's launch and the original's – and the safety levels are expected to be among the best in class too.

A UK on-sale date hasn't been confirmed yet but it is expected to be late 2008/early 2009. Prices and exact spec will be available closer to launch.

■ NEXT GENERATION KA . . . models will include eco and sports versions.

Learners told: Be eco-drivers

New drivers need to be aware of green techniques

NEW drivers are to be told how to drive in a more environmentally friendly way, the Government announced this week.

Following all practical tests, learner drivers will be advised by examiners how to become greener behind the wheel, the Department for Transport (DfT) said.

But candidates will not be failed if their driving has not proved environmentally friendly enough during their test.

The measures are part of a DfT initiative to make driving more environmentally friendly.

Announcing the measure, Transport Minister Jim Fitzpatrick said: "To help the next generation of motorists drive in a way that is better for their wallets and the environment, the driving test will now assess how successfully they follow fuel efficient and eco-safe driving advice."

He explained: "Common-sense changes can make for major improvements. Drivers can save around a month's worth of fuel each year by taking simple steps, like ensuring their tyres are correctly pumped up, changing gear earlier to keep revs low and avoiding carrying unnecessary clutter in the boot."

■ ECO-LEARNING . . . new drivers will get greener driving tips from examiners.

The DfT said the move was a "sign of the times".

They said motorists could save three months' worth of fuel each year if they choose a more fuel efficient model when buying a new car.

A DfT spokeswoman explained that driving test examiners would advise drivers on how they could drive in a more environmentally friendly way following their practical tests, irrespective of whether the individual had passed or failed.

An AA spokesman said: "This is an opportunity to give an important message that should not be missed.

"But at the same stage you have to question what state of mind someone is going to be in after passing or indeed failing their driving test and how much of the information will be taken in."

Tips on greener driving have been included in official learning materials for learner drivers since 2005.

In the same year giving tips on more environmentally friendly driving became part of the practical test for driving instructors.

The latest round of tips will be launched on radio stations across England, and a new television campaign will follow early next year.

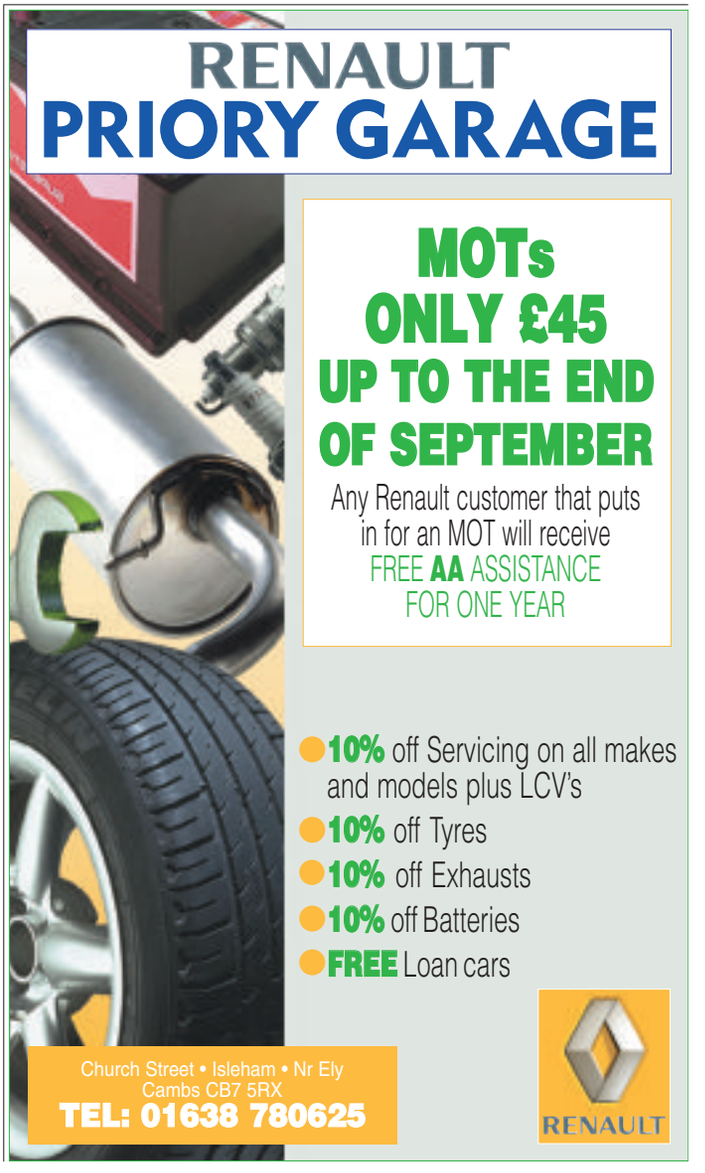

BMW SPECIALISTS

DEBDEN ROAD
BMW SPECIALISTS

15 Shire Hill, Saffron Walden
www.debdenroadservicestation.co.uk
01799 522368/07836 655877

04 (54) BMW X5 3.0 Sport Diesel Auto, sapphire black met, black leather, alloys, sat nav, radio/CD, air con, 33k, local car, FSH £23,495
00 (X) BMW 535i Sport, silver, black leather, 5 speed, alloys, air con, radio/CD, DVD screens in rear headrests, 74k, local car, FSH £9,995
04 (54) MINI COOPER, dark green met, white roof & mirrors, Pepper pack, air con, alloys, radio/CD, local car, FSH, 57k £5,995
02 (02) VW GOLF GTI 1.8T, 3 dr in silver, 5 speed, PAS, alloys, air con, radio/CD, local car, 51k, FSH £5,995
04 (04) HONDA CIVIC 1.7 SE CDTi Diesel, 5 door in silver, 5 speed, PAS, alloys, e/w, air con, radio/CD, FSH, 83k £5,695
03 (52) VW PASSAT 1.9S TDi 130 Estate, in dark green met, 5 speed, PAS, e/w, a/c, radio/CD, local car, FSH, 105k £5,495
00 (V) VW GOLF 1.9 GT TDi, 5 door, 115bhp, light met green, 5 speed, PAS, alloys, air con, radio/CD, FSH, 1 owner, local, 88k £4,995
97 (R) BMW 318i Auto Convertible, in Madeira violet met, grey leather, PAS, alloys, e/w, air con, r/l, FSH, 82k £3,995
03 (03) NISSAN MICRA 1.3 Auto, 5 door, in light blue met, PAS, e/w, c/l, 58k, local car, FSH £3,995
02 (52) PEUGEOT 106 Independence, 3 door in Kingfisher blue met, 1124cc, 5 speed, PAS, r/c, d/airbag, 1 owner, FSH, 11000 miles (like new) £3,295
01 (Y) FORD FIESTA 1.25 FREESTYLE, 5 door, in silver, 5 speed, PAS, e/w, alloys, a/c, radio/CD, FSH, 70k, local car £2,695
00 (W) FORD KA 2 1.3, in light green met, 5 speed, PAS, e/w, c/l, radio/CD, 58k, local car, FSH £2,495

Vehicles have full service, full MoT, full valet
Warranties available • Finance available (subject to status)

Quality top of Mégane brief

■ **RENAULT MÉGANE** . . . the next generation hatch will be launched in Paris.

■ **REFINEMENT** . . . Focus on build quality.

RENAULT has released images of the next Mégane – due for launch at next month's Paris Motor Show.

With styling heavily influenced by the latest Laguna, the Mégane will be targeted at the Mk VI VW Golf which shows Renault's intent to aim its hatchback further upmarket.

Larger but lighter than the existing model, the Mégane will be on sale in the UK this November and should have a level of fit and finish befitting its aspirations. The build quality and reliability have been worked on to try and match Volkswagen's legendary levels. However Renault aims to keep the fun-factor which helped the current Megane sell in large numbers, so the driving dynamics are tailored to offer precise steering and a well-rounded ride.

The engine range will feature some of Renault's most advanced engines that offer good levels of power with excellent green figures. Four of the engines have emissions levels under the 120g/km mark ensuring low road tax costs and 95 per cent of the car will be recyclable at the end of its useful life.

The high tech emphasis is continued to the interior with a number of gadgets and toys including handsfree entry and ignition, automatic locking, a tailored speaker set-up and a Bluetooth CD navigation system.

Finally, expect the now customary levels of safety found in Renault cars to be included in all six models the Mégane family will eventually have. More details will be announced at the Paris launch.

■ **GREEN** . . . advanced new engines.

Check out these amazing SEPTEMBER deals from Marshall CITROËN

Marshall CITROËN
CAMBRIDGE Exclusive
NEW CITROËN AT

Cost Price
ON THE ROAD

on any New Citroën we hold in stock at
Marshall Citroën Cambridge

Offer Starts 12th September 9am
Ends Monday 22nd September
Only on production of this advertisement

Must be registered by 30th September 2008
On a first come first served basis

ALL CURRENT CAMPAIGN FINANCE OFFERS APPLY

Finance subject to status, written details on request from Marshall Car Centre, 699 Newmarket Road, Cambridge CB5 8SQ.
Offers subject to availability. This advertisment replace any previously advertised offers.

Marshall
www.marshallweb.co.uk

Marshall Citroën
Newmarket Road, Cambridge
01223 377400
OPEN Mon-Fri 8.30-7 Sat 9-5 Sun 10-4

Motability

CITROËN

Preparation saves MoT cash

AROUND one-in-three vehicles will fail the annual MOT accord-ing to the Depart-ment for Transport.

Motorists can ensure a first time MOT pass and avoid non-required repairs by carrying out basic preparation before their MOT, claims a new report.

Mail order specialists, Car Parts Direct claim most vehicles that fail their MOT do so because the owners fail to carry out simple checks or procedures. They leave themselves at risk of having vehicle repairs carried that may not be required. The UK is one of the few countries in Europe where the person carrying out the MOT is also legally allowed to carry out repair work on the customer's vehicle.

A free MOT check list for motorists can be downloaded and prices on the most common parts to be replaced at MOT time can be found at *www.carparts-direct.co.uk*

■ **MOT** . . . savings.

A LITTLE ON THE CLOCK A LOT OFF THE PRICE

Marshall buy big to save you £1,000's against nearly new delivery mileage Vauxhalls

MARSHALL RED TAG

CUT PRICE VAUXHALLS

Vauxhall Vectra 1.8 Exclusiv Plus Pack

YOU PAY £9997

SAVE £6948
MRRP £16945

Corsa 1.0 Breeze 3dr
MRRP £9885
SAVE £2888 AGAINST MRRP

YOU PAY £6997

Astra 1.4 SXi 5dr
MRRP £15535
SAVE £5538 AGAINST MRRP

YOU PAY £9997

Zafira 1.6 Breeze
MRRP £17225
SAVE £6228 AGAINST MRRP

YOU PAY £10997

PLUS MANY MORE... IN STOCK - RIGHT NOW!

CORSA
08 Corsa 1.0 Breeze 3dr
08 Corsa 1.2 Club 5dr Air Con
08 Corsa 1.2 sXl 3dr
08 Corsa 1.2 Sxi 3dr
08 Corsa 1.2 Sxi 3dr Air Con
08 Corsa 1.2Club 3dr
08 Corsa 1.4 Club 5dr ac
08 Corsa 1.2 Sxi 3dr Air Con

TIGRA
08 Tigra 1.4 Excluisve
08 Tigra 1.4 Exclusive

ASTRA
08 Astra 1.4 Sxi 5dr
08 Astra 1.4 Sxi 5dr
08 Astra 1.4 Sxi 5dr
08 Astra 1.4 Sxi 5dr
08 Astra 1.4 Sxi 5dr
08 Astra 1.4 Sxi 5dr
08 Astra 1.6 Breeze 5dr
08 Astra 1.6 Breeze 5dr
08 Astra 1.6 Breeze Plus
08 Astra 1.6 Sxi XP 3dr
08 Astra 1.6 Breeze 5dr
08 Astra 1.6 Breeze 5dr
08 Astra 1.6 Breeze Plus
08 Astra 1.6 Sxi XP 3dr
08 Astra 1.4 Breeze 5dr
08 Astra 1.4 Breeze 5dr
08 Astra 1.4 Sxi 3dr Sport
08 Astra 1.6 Breeze Plus 3dr
08 Astra 1.6 Breeze Plus 3dr

ASTRA
08 Astra 1.4 Breeze Plus 3dr
08 Astra 1.4 Breeze Plus 3dr
08 Astra 1.6 Breeze 3dr Sport
08 Astra 1.4 Breeze 5dr
08 Astra 1.4 Breeze 5dr
08 Astra 1.4 Breeze 5dr
08 Astra 1.4 Breeze 5dr
08 Astra 1.4 Breeze 5dr
08 Astra 1.4 Breeze 5dr
08 Astra 1.4 Breeze 5dr
08 Astra 1.4 Breeze Plus 5dr
08 Astra 1.6 Breeze 5dr
08 Astra 1.6 Breeze 5dr
08 Astra 1.6 Breeze 5dr
08 Astra 1.6 Breeze Plus 5dr
08 Astra 1.7 CDTi Breeze 5dr
08 Astra 1.7 CDTi Breeze 5dr
08 Astra 1.8 Breeze Auto 5dr

ASTRA TWINTOP
08 Astra 1.6 TwinTop Sport
08 Astra 2.0 Turbo Exclusiv
08 Astra 1.6 TwinTop Sport
08 Astra 1.6 TwinTop Sport
08 Astra 1.6 TwinTop Sport
08 Astra 1.6 TwinTop Sport
08 Astra 1.8TwinTop Sport
08 Astra 1.8TwinTop Sport
08 Astra 1.8TwinTop Sport
08 Astra 1.6 TwinTop Sport
08 Astra 1.6 TwinTop Sport
08 Astra 1.8TwinTop Sport

ASTRA TWINTOP
08 Astra 1.8TwinTop Sport
08 Astra 1.8TwinTop Sport
08 Astra 1.8TwinTop Sport
08 Astra 1.8TwinTop Sport
08 Astra 1.8TwinTop Sport

ZAFIRA
08 Zafira 1.6 Breeze
08 Zafira 1.6 Breeze Plus
08 Zafira 1.8 Breeze
08 Zafira 1.8 Breeze
08 Zafira 1.9 CDTi Breeze
08 Zafira 1.9 CDTi Breeze
08 Zafira 1.6 Breeze
08 Zafira 1.6 Breeze
08 Zafira 1.6 Breeze
08 Zafira 1.6 Breeze
08 Zafira 1.6 Breeze
08 Zafira 1.6 Breeze
08 Zafira 1.6 Breeze
08 Zafira 1.6 Breeze
08 Zafira 1.6 Breeze Plus
08 Zafira 1.6 Breeze Plus
08 Zafira 1.6 Breeze Plus
08 Zafira 1.6 Breeze Plus
08 Zafira 1.6 Breeze Plus
08 Zafira 1.6 Breeze Plus
08 Zafira 1.8 Breeze Plus
08 Zafira 1.8 Breeze Plus
08 Zafira 1.8 Breeze Plus
08 Zafira 1.8 Breeze Plus
08 Zafira 1.9 CDTi Breeze Plus
08 Zafira 1.9 CDTi Breeze Plus

ZAFIRA
08 Zafira 1.9 CDTi Breeze Plus
08 Zafira 1.9 CDTi Breeze Plus
08 Zafira 1.9 CDTi Breeze Plus
08 Zafira 1.9 CDTi Breeze Plus
08 Zafira 1.6 Breeze Plus
08 Zafira 1.6 Breeze Plus
08 Zafira 1.6 Breeze Plus
08 Zafira 1.6 Breeze Plus
08 Zafira 1.6 Energy 5dr

VECTRA
08 Vectra 1.8 Exclusiv 5dr
08 Vectra 1.8 Exclusiv 5dr
08 Vectra 1.8 Exclusiv 5dr
08 Vectra 1.8 Exclusiv 5dr
08 Vectra 1.8 Exclusiv Plus 5dr
08 Vectra 1.8 Exclusiv Plus 5dr
08 Vectra 1.8 Exclusiv Plus 5dr
08 Vectra 1.8 Exclusiv Plus 5dr
08 Vectra 1.9 CDTi Exclusiv 5dr
08 Vectra 1.9 CDTi Exclusiv 5dr
08 Vectra 1.9 CDTi Exclusiv Plus 5dr
08 Vectra 1.9 CDTi Exclusiv Estate

VIVARO
08 Vivaro 2.0 115ps 2.7t
08 Vivaro 2.0 2.7t
08 Vivaro 2.0 cdti 115ps 2.7t
08 Vivaro 2.0 Cdti 115ps 2.9t
08 Vivaro 2.0 Cdti 2.7
08 Vivaro 2.0 cdti 90ps 2.7T
08 Vivaro 2.0CDTI Sportiv
08 Vivaro 2.9t LWB 2.0cdti

ASTRAVAN
08 Astravan 1.3 Cdti
08 Astravan 1.3 Sportive
08 Astravan 1.3 Sportive
08 Astravan 1.3 Sportive
08 Astravan 1.7 Sportive
08 Astravan 1.9 Sportive
08 Astravan 1.9 Sportive
08 Astravan 1.9 Sportive
08 Astravan 1.9 Sportive SE
08 Astravan 1.9 Sportive

COMBO
08 Combo 1.3 1700
08 Combo 2000 1.3CDTi 16V Van
08 Movano 2.5Cdti 120ps High Roof
08 Movano 2.5Cdti 120ps maxi 3500
08 Movano Lwb MR 3.5t 120ps

08 08 Astra 1.6 Twintop
MRRP £18940
SAVE £5444 AGAINST MRRP

YOU PAY £13496

PART EXCHANGE WELCOME

COMPETITIVE FINANCE AVAILABLE†

Marshall
DRIVEN BY REPUTATION
www.marshallweb.co.uk

Marshall Used Car Centre
Newmarket Road, Cambridge
01223 377 123
OPEN Mon-Fri 8.30-7 Sat 9-5 Sun 10-4

ASK ABOUT **LIFETIME CARE** ON ALL OUR CARS

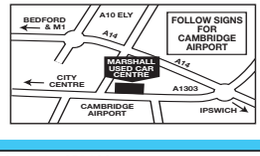

These offers replace any previously advertised offers. Pictures shown for illustration purposes only. †Finance subject to status. Written details on request from Marshall Motor Group, 699 Newmarket Road, Cambridge CB5 8SQ

BLUNTISHAM Car Sales

(05 05)	**C4 COUPE 1.6 HDI VTR DIESEL,** 26k, FSH, ABS, climate, cruise, alloys, PAS, airbags, e/w, e/m, CD, c/l	£6995
(05 05)	**AVENSIS 2.0 D-4D T3 S,** 73k, FSH, **diesel,** air con, CD, ABS, sat nav, alloys, silver, airbags, e/w, e/m, PAS, c/l	£6495
(05 05)	**FOCUS 1.6 LX,** 5 dr, 46k, PAS, **air con**, airbags, stereo, ABS, c/l, met blue, FSH, new shape, CD	£5995
(04 04)	**ASTRA 1.6 16v Design,** 5 dr, 42k, air con, new shape, ABS, alloys, PAS, e/w, e/m, c/l	£5995
(V)	**BMW 323 2.5 Ci Coupe,** 5 speed, 90k, FSH, ABS, elec seats, **air con**, alloys, silver, stereo, airbags, c/l	£5295
(02 02)	**CIVIC 1.6 VTEC 14ir,** FSH, auto, 3dr, **air con**, ABS, stereo, ew, cl, PAS, black	£5695
(04 04)	**LEON 1.6 SX,** 5 dr, 26k, FSH, ABS, PAS, CD, air con, red, alloys, climate	£5295
(03 03)	**MEGANE 1.5 DCI Expression 80,** 5 dr, 72k, FSH, DIESEL, PAS, **air con**, airbags, stereo, CD, ABS, e/w	£4995
(05 05)	**C3 1.1 DESIRE,** 5 dr, 29k, FSH, met blue, **air con**, airbags, CD, ABS, c/l	£4995
(04 04)	**FABIA 1.4 TDI PD COMFORT,** 60k, met grey, PAS, e/w, FSH, ABS, **diesel**, 1 owner	£4995
(03 03)	**MONDEO 2.0 TDCi Ghia 130 Diesel,** 32k, climate, cruise, met green, PAS	£4795
(04 54)	**FIESTA 1.4 Zetec,** 3 door, 28k, FSH, air con, CD, alloys, Airbags	£4795
(02 02)	**CLIO 1.5 DCI Expression,** 71k, FSH, **diesel**, 3 dr, ABS, met red, stereo, sunroof, e/w	£3495
(Y)	**ASTRA 1.6i Club,** 5 door, 59k, a/c, c/l, stereo, e/w, airbags, met grey	£3295
(V)	**FOCUS 1.6 Zetec,** 5 door, 77k, met blue, air con, PAS	£2995
(Y)	**406 2.0 HDI Rapier Diesel,** 86k, history, alloys, CD, climate, met blue, **air con**	£2795
(Y)	**VECTRA 2.2 DTI LS Diesel,** 95k, **air con**, ABS, PAS, airbags, CD, c/l, e/w	£2695
(V)	**206 1.9 LX D,** 5 door, 97k, **diesel,** met blue, air con, PAS, c/l, e/w	£1995
(R)	**GOLF 1.9 GL TDI Diesel,** 112k, FSH, air con, e/w, sunroof	£1995
(T)	**VECTRA 2.0 LS DI,** 5 door, 77k, **diesel,** ABS, PAS	£1795
(T)	**PEUGEOT 306 1.4 Meridian,** 5 door, 86k, met blue, stereo, PAS	£1,495
(97)	**306 1.4 Miami,** 5 door, 80k, sunroof, PAS, CD, airbags	£1295

WE HAVE MOVED!

4X4 & MPV & ESTATES & VANS

(05 55)	**PASSAT 2.0 Sport 140 DIESEL,** estate, ABS, **aircon**, PAS, CD, airbags, FSH, climate, ipod connection	£11995
(05 55)	**COROLLA VERSO 2.0 D-4D T3,** 58k, **diesel**, 7 seats, air con, climate, cruise, CD	£8495
(05 54)	**GRAND SCENIC 1.6 Dynamique,** 13k, FSH, PAS, **air con**, stereo, e/m, e/w, c/l, CD, 7 seats	£5995
(04 54)	**ZAFIRA 1.6 Life,** 45k, FSH, 7 seats, ABS, air con, PAS, central locking	£5495
(02 52)	**MONDEO 2.0 TDCi 115 LX Diesel,** 5 dr, ABS, **air con**, CD, 84k, e/w, e/m	£4795
(S)	**RAV-4 2.0 GX Auto,** 5 dr, 41k, ABS, alloys, s/h, stereo, air con, red	£3695
(V)	**RAV 4 Soft top 2.0,** 68k, FTSH, 3dr, airbags, PAS, CD, blue	£3995
(Y)	**HONDA CIVIC 1.6 VVTi SE Aerodeck,** 69k, FSH, 1 owner, FSH	£3795
(X)	**POLO 1.6 SE,** 49k, blue, PAS, stereo, CD, e/w, e/m	£3495
(V)	**ZAFIRA 1.6 Comfort,** 85k, FSH, 7 seats, air con, airbags, met green	£3295
(V)	**OCTAVIA 1.9 TDCi,** estate, diesel, 73k, PAS, ABS, airbags, stereo, e/w	£3295
(01 51)	**PICASSO 1.8 SX 1bv,** 58k FSH, silver, air con, PAS, airbags, CD, e/w, e/m	£2495
(S)	**RAV 4 2.0 GX 5dr,** 108k, SH, ABS, a/c, blue	£1995
(T)	**SCENIC 1.6 E RT Alize,** 5 door, 60k, ABS, a/c, twin sunroof	£2495

PART EXCHANGES TO CLEAR WITH MOT

(P)	**SCORPIO 2.0 Ultima Auto,** 94k, history, CD changer, leather	£995
(P)	**CITROEN ZX 1.9 Diesel Demenelon,** 92k, FSH, e/w, c/l, 5 door	£995
(T)	**ESCORT 1.6 Flight Estate,** 112k, FSH, blue, Tax 31-10-08	£695
(T)	**DAEWOO Lanos 1.6 SX,** 94k, 3 door, air con	£795

Can't get credit CCJ's and arrears considered £95.00 deposit on selected cars.

Various finance packages available to suit all requirements.

Workshop facilities available.

Cars bought for cash.

All major credit cards accepted.

Home Shopping! We may be able to come to you?

Telephone 01480 464100

Open:
Mon - Fri 9am - 5.30pm
Sat 9am - 3.30pm

High Street, Needingworth, Nr St Ives Huntingdon PE27 4SA

Pictures of cars available on our website www.bluntishamcars.co.uk email bluntishamcars@v2net.co.uk

Hand Car Wash from £8.50 +VAT

Full Valet Service available

SPA MOTOR CO.

We cater for all cars

- FIXED PRICE SERVICING
- MANUFACTURERS' PARTS USED
- COURTESY CARS AVAILABLE
- VALETING SERVICE AVAILABLE
- FREE COLLECTION AND DELIVERY SERVICE
- AIR CONDITIONING SPECIALISTS WE HAVE ALL THE EQUIPMENT NEEDED TO FIND ALL FAULTS
- WARM, FRIENDLY SERVICE
- ESTABLISHED FOR 27 YEARS
- SPORTS • MPV • FAMILY
- SERVICING & MOT PREPARATION
- DIAGNOSTICS LATEST EQUIPMENT USED
- TYRES • EXHAUSTS • BATTERIES
- SERVICING
- BODY SHOP FOR PRIVATE AND INSURANCE WORK

Studlands Business Centre
Exning Road Newmarket CB8 7SS
Tel:01638 660100
www.spamotorco.co.uk

Abington *Motors*

2006 (06) FIAT PANDA 1.1 ACTIVE 5 DOOR, Mambo Yellow, Power Steering, Electric Windows, CD Player, Central Locking, One Owner, 19,933 Miles £4,495

2005 05 RENAULT GRAND SCENIC 1.6 DYNAMIQUE 5 DOOR 7 SEATS (New Model), Metallic Red, Climate Control, Power Steering, CD Player, Electric Windows, Remote Central Locking, Alloy Wheels, One Owner, 39,076 Miles £5,995

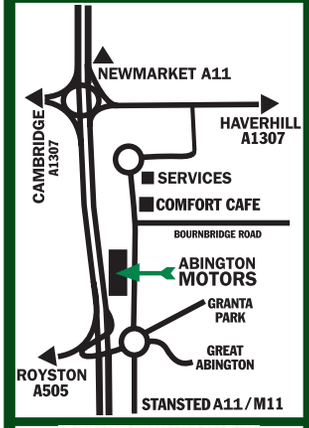

2005 (55) SEAT TOLEDO 1.9 TDI REFERENCE 5 DOOR DIESEL (New Model), Metallic Silver, Air Conditioning, Power Steering, Remote Central Locking, Electric Windows, CD Player, Alloy Wheels, 33,478 Miles £6,495

2005 (05) RENAULT GRAND SCENIC 2.0 PRIVILEGE 5 DOOR 7 SEATS AUTOMATIC (New Model), Metallic Grey, Half Leather Upholstery, Air Conditioning, Power Steering, CD Player, Electric Windows, Remote Central Locking, Alloy Wheels, One Owner, 23,034 Miles £6,495

2005 (05) RENAULT GRAND SCENIC 1.6 DYNAMIQUE 5 DOOR 7 SEATS (New Model), Metallic Red, Climate Control, Power Steering, CD Player, Electric Windows, Remote Central Locking, Alloys Wheels, One Owner, 39,076 Miles £5,995

2004 (04) FORD FOCUS 2.0 ST 170 3 DOOR, Metallic Grey, Half Leather Upholstery, Air Conditioning, Power Steering, Electric Windows, Remote Central Locking, CD Player, Alloy Wheels, One Owner, 48,528 Miles ..... SOLD

2005 (05) RENAULT GRAND SCENIC 1.6 DYNAMIQUE 5 DOOR 7 SEATS (New Model), Metallic Black, Climate Control, Power Steering, CD Player, Electric Windows, Remote Central Locking, Parking Sensors, Alloys, One Owner, 36,928 Miles ..... SOLD

2004 (04) SEAT IBIZA 1.9 TDI SPORT 3 DOOR DIESEL, Metallic Grey, Air Conditioning, Power Steering, Remote Central Locking, Electric Windows, CD Player, Alloy Wheels, 46,978 Miles £5,995

2005 (05) RENAULT GRAND SCENIC 1.6 EXPRESSION 5 DOOR 7 SEATS (New Model), Metallic Blue, Air Conditioning, Power Steering, CD Player, Electric Windows, Remote Central Locking, One Owner, 20,976 Miles ..... SOLD

2005 (05) RENAULT GRAND SCENIC 1.6 AUTHENTIQUE 5 DOOR 7 SEATS (New Model), Metallic Red, Air Conditioning, Power Steering, Electric Windows, Remote Central Locking, One Owner, 15,030 Miles £5,595

2005 (05) FORD FOCUS C-MAX 1.6 LX 5 DOOR, Metallic Silver, Air Conditioning, Power Steering, Electric Windows, Remote Central Locking, CD Player, One Owner, 35,697 Miles £5,495

2005 (05) CITROEN PICASSO 1.6 DESIRE 5 DOOR, Light Metallic Blue, Air Conditioning, Power Steering, Remote Central Locking, Electric Windows, One Owner, 24,751 Miles £5,495

2005 (05) VAUXHALL MERIVA 1.4 LIFE 5 DOOR, Metallic Black, Air Conditioning, Power Steering, Remote Central Locking, Electric Windows, CD Player, 29,106 Miles £5,495

2005 (05) NISSAN ALMERA 1.5 SVE 5 DOOR, Metallic Grey, Satellite Navigation, Climate Control, Power Steering, Remote Central Locking, Electric Windows, CD Player, Alloy Wheels, One Owner, 22,958 Miles £5,495

2005 (55) VAUXHALL CORSA 1.2 SXi 3 DOOR, Metallic Grey, Power Steering, Remote Central Locking, Electric Windows, CD Player, Alloy Wheels, One Owner, 12,431 Miles £5,495

2005 (55) VAUXHALL CORSA 1.2 SXi 3 DOOR, Metallic Grey, Power Steering, Remote Central Locking, Electric Windows, CD Player, Alloy Wheels, One Owner, 16,342 Miles £5,395

2005 (55) VAUXHALL CORSA 1.2 DESIGN 3 DOOR, Metallic Red, Air Conditioning, Power Steering, Remote Central Locking, Electric Windows, CD Player, Alloy Wheels, One Owner, 48,943 Miles £5,395

2005 (05) FORD FIESTA 1.4 ZETEC CLIMATE 5 DOOR (New Model), Metallic Blue, Air Conditioning, Power Steering, Electric Windows, Remote Central Locking, CD Player, Alloy Wheels, 48,534 Miles £5,295

2005 (55) VAUXHALL CORSA 1.2 SXi 3 DOOR, Metallic Grey, Power Steering, Remote Central Locking, Electric Windows, CD Player, Alloy Wheels, One Owner, 23,338 Miles £4,995

2005 (05) RENAULT CLIO 1.4 EXPRESSION 5 DOOR, Metallic Red, Air Conditioning, Power Steering, CD Player, Sunroof, Electric Windows, Remote Central Locking, One Owner, 30,052 Miles £4,995

2004 (04) FORD FIESTA 1.4 FLAME 5 DOOR, Light Metallic Green, Air Conditioning, Power Steering, Electric Windows, Remote Central Locking, CD Player, Alloy Wheels, 56,658 Miles £4,995

2005 (05) CITROEN C4 1.6 SX 5 DOOR, Metalic Black, Air Conditioning, Power Streering, Remote Central Locking, Electric Windows, CD Player, Alloy Wheels, One Owner, 40,408 Miles £4,995

2005 (05) NISSAN ALMERA 1.5 S 5 DOOR, Metallic Red, Air Conditioning, Power Steering, Remote Central Locking, Electric Windows, CD Player, One Owner, 9,004 Miles £4,995

2006 (06) FIAT PANDA 1.2 DYNAMIC 5 DOOR, Metallic Red, Power Steering, Electric Windows, Remote Central Locking, CD Player, One Owner, 18,784 Miles £4,895

2006 (06) FIAT PANDA 1.1 ACTIVE 5 DOOR, Mambo Yellow, Power Steering, Electric Windows, Central Locking, One Owner, 19,933 Miles £4,495

2006 (06) FORD KA 1.3 STYLE 3 DOOR, Metallic Black, Colour Coded Bumpers, Power Steering, ABS, One Owner, 12,309 Miles £4,495

2006 (06) FIAT GRANDE PUNTO 1.2 ACTIVE 5 DOOR, Metallic Blue, Power Steering, Electric Windows, Remote Central Locking, CD Player, One Owner, 26,788 Miles £4,495

2006 (06) FIAT GRANDE PUNTO 1.2 ACTIVE 5 DOOR, Metallic Black, Power Steering, Electric Windows, Remote Central Locking, CD Player, One Owner, 26,489 Miles £4,495

2005 (54) NISSAN MICRA 1.0 E 3 DOOR, Metallic Silver, Power Steering, Remote Central Locking, Electric Windows, CD Player, 15,550 Miles £4,295

2005 (54) RENAULT SCENIC 1.6 RUSH 5 DOOR, Metallic Blue, Climate Control, Power Steering, CD Player, Electric Windows, Remote Central Locking, 61,933 Miles £3,995

2002 (52) FORD FOCUS 2.0 GHIA 4 DOOR, Metallic Silver, Leather Upholstery, Air Conditioning, Power Steering, Electric Windows, Remote Central Locking, CD Player, Alloy Wheels, 61,327 Miles £3,995

2000 (X) VOLKSWAGEN GOLF 2.0 GTI 3 DOOR, Metallic Silver, Air Conditioning, Power Steering, Remote Central Locking, Electric Windows, CD Player, Alloy Wheels, 63,124 Miles £3,995

2002 (02) FORD MONDEO 1.8 ZETEC 5 DOOR, Metallic Blue, Air Conditioning, Power Steering, Electric Windows, Remote Central Locking, CD Player, Alloy Wheels, One Owner, 50,365 Miles £3,995

2002 (52) ROVER 75 1.8 CLUB SE 5 DOOR ESTATE, Metallic Silver, Air Conditioning, Power Steering, Electric Windows, Remote Central Locking, Alloy Wheels, 55,291 Miles £3,995

2006 (06) FORD KA 1.3 DESIGN 3 DOOR, Red, Power Steering, CD Player, ABS, Electric Windows, Central Locking, One Owner, 19,650 Miles £3,995

2003 (03) FORD MONDEO 1.8 ZETEC 5 DOOR, Metallic Blue, Air Conditioning, Power Steering, Electric Windows, Remote Central Locking, CD Player, Alloy Wheels, 66,498 Miles £3,995

2002 (02) FORD FOCUS 1.6 ZETEC 3 DOOR, Metallic Green, Power Steering, Electric Windows, Remote Central Locking, CD Player, Alloy Wheels, 54,038 Miles £3,995

2001 (Y) FORD MONDEO 2.0 ZETEC 4 DOOR, Metallic Silver, Air Conditioning, Power Steering, Electric Windows, Remote Central Locking, CD Player, Alloys Wheels, 50,795 Miles £3,595

2001 (X) FORD GALAXY 1.9 TD ZETEC 5 DOOR DIESEL, Metallic Blue, 7 Seats, Air Conditioning, Power Steering, Electric Windows, Central Locking, CD Player, Alloy Wheels, Roof Bars, 96,410 Miles £2,995

2000 (X) FORD FOCUS 1.8 ZETEC 5 DOOR, Metallic Red, Air Conditioning, Power Steering, Electric Windows, Remote Central Locking, CD Player, Alloy Wheels, 89,605 Miles £2,995

2001 (51) MG ZS 1.8 120+ 5 DOOR, Metallic Black, Air Conditioning, Power Steering, Remote Central Locking, CD Player, Alloy Wheels, 50,548 Miles ..... SOLD

2000 (W) FORD FOCUS 1.8 ZETEC CLIMATE 5 DOOR ESTATE, Metallic Blue, Air Conditioning, Power Steering, Electric Windows, Remote Central Locking, CD Player, Alloy Wheels, 90,146 Miles £2,495

1998 (S) SKODA OCTAVIA 1.6 SX 5 DOOR, Diamond White, Air Conditioning, Power Steering, Electric Windows, Remote Central Locking, 77,846 Miles £1,995

2001 (Y) ROVER 45 1.6 CLASSIC 4 DOOR, Metallic Silver, Air Conditioning, Power Steering, Electric Windows, Remote Central Locking, CD Player, 61,688 Miles £1,995

1999 (V) FORD MONDEO 2.5 GHIA X 4 DOOR, Metallic Silver, Air Conditioning, Power Steering, Electric Windows, Remote Central Locking, CD Player, Alloy Wheels, 71,828 Miles £1,595

2006 (06) FIAT GRANDE PUNTO 1.2 ACTIVE 5 DOOR, Power Steering, Electric Windows, Remote Central Locking, CD Player, One Owner, Choice Of Colours ..... Prices from £4,295

2005 (05) VAUXHALL CORSA 1.2 SXi 3 DOOR, Metallic Grey, Power Steering, Remote Central Locking, Electric Windows, CD Player, Alloy Wheels, One Owner ..... Prices from £4,995

2006 (06) FORD KA 1.3 STYLE 3 DOOR, Colour Coded Bumpers, Power Steering, ABS, One Owner, Choice Of Colours ..... Prices from £4,295

FOR SEPTEMBER OUR PRICES INCLUDE:

- 6 Months Road Tax
- 12 Months MoT
- Sales Service
- Comprehensive Warranty

NHS STAFF DISCOUNT CARD WELCOME HERE

Abington Motors, Bourne Bridge, Abington, Cambridge, CB21 6AW
01223 835835 www.abingtonmotors.co.uk

THE MARSHALL USED CAR CENTRE CAMBRIDGE

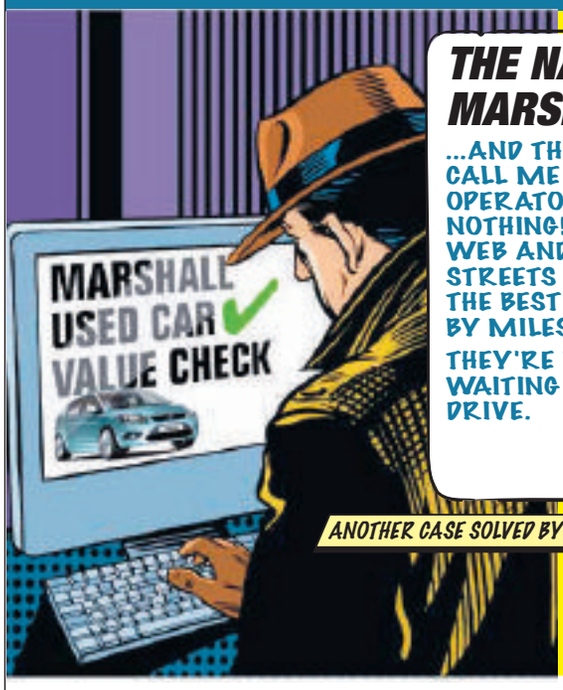

THE NAME'S MARSHALL...

...AND THEY DON'T CALL ME A SMOOTH OPERATOR FOR NOTHING! I SEARCH THE WEB AND THE MEAN STREETS TO BRING YOU THE BEST VALUE CARS BY MILES.

THEY'RE READY AND WAITING FOR A TEST DRIVE.

IT'S DOWN TO YOU NOW!

ANOTHER CASE SOLVED BY MARSHALL...

Come & see our selection of delivery mileage Vauxhalls on site this weekend.

Over 50 to choose from.
When they're gone, they're gone!

CHECK OUT OUR NEW PRICE RE-ALIGNED STOCK

£3000 to £5000

03 03	Ford Mondeo 1.8 LX 5dr Blue	£ 3,495
03 03	Citroen Xsara 2.0 HDi Desire Blue	£ 4,295
01 51	Honda Civic 1.4i Max 5dr Green	£ 4,495
05 05	Vauxhall Meriva 1.6 Enjoy Semi-Auto Silver	£ 4,695
04 04	Citroen C2 1.4 HDi LX 3dr Green	£ 4,695
05 05	Nissan Almera Tino 1.8 SE 5dr Red	£ 4,995
06 06	Renault Clio 1.2 Campus 3dr Red	£ 4,995
06 06	Fiat Panda 1.2 Dynamic 5dr Red	£ 4,995
03 53	Fiat Multipla 1.9 JTD 115 ELX Grey	£ 4,995
04 04	Citroen Xsara Picasso 2.0 Exclusiv Beige	£ 4,995
03 52	Renault Clio Expression Dci 5dr Blue	£ 4,995

£5000 to £7000

03 53	Vauxhall Meriva 1.6 16V Life 5dr Silver	£ 5,295
03 03	Hyundai Coupe 1.6 S Coupe 3dr Silver	£ 5,495
05 55	Vauxhall Corsa 1.2i Design Twinport Blue	£ 5,495
04 54	Ford Focus 1.8 Zetec 5dr Silver	£ 5,495
04 04	Ford Focus 1.8 Ghia Estate 5dr Blue	£ 5,495
04 54	Renault Megane 1.9 dCi Dynamique Silver	£ 5,495
05 05	Vauxhall Meriva 1.6 16V Breeze Silver	£ 5,695
05 05	Nissan Almera 1.8 SE Auto 5dr Beige	£ 5,695
05 55	Citroen C3 1.4i Desire 5dr Black	£ 5,795
05 55	Vauxhall Astra 1.6i Club Twinport Black	£ 5,896
07 07	Kia Rio 1.5 CRDi GS 5dr Red	£ 5,995
05 05	Vauxhall Zafira 1.8i Design Auto Silver	£ 5,995
04 04	Peugeot 206 1.4 SW S Estate 5dr Silver	£ 5,995
05 05	Renault Grand Scenic 1.6 Authentique Blue	£ 5,995
05 05	Citroen Xsara Picasso 2.0 HDi Blue	£ 5,995
05 05	Nissan Almera Tino 1.8 SE 5dr Grey	£ 5,995
06 56	Fiat Punto 1.2 Active 5dr Grey	£ 5,995
05 55	Citroen Xsara Picasso 1.6i Desire Red	£ 5,995
05 05	Ford Focus 1.8 Zetec 5dr Blue	£ 5,995
05 05	Renault Megane 1.6 VVT Express Silver	£ 5,995
06 56	Renault Clio 1.2 Extreme 3dr Silver	£ 5,995
05 54	Toyota Yaris 1.3 VVT-i T Spirit Blue	£ 5,995

£5000 to £7000

05 54	Toyota Yaris 1.3 VVT-i T Spirit Blue	£ 5,995
02 52	Volkswagen Golf 1.8 T GTi 3dr Silver	£ 6,295
05 55	Citroen C4 1.6i SX Auto 5dr Silver	£ 6,495
05 05	Citroen Xsara Picasso 2.0 HDi Blue	£ 6,495
05 05	Citroen C3 1.4 HDi Desire 5dr Silver	£ 6,495
05 05	Citroen C3 1.4 HDi Desire 5dr Blue	£ 6,495
05 05	Citroen C3 1.4 HDi Desire 5dr Silver	£ 6,495
06 55	Peugeot 206 1.4 Verve SW Estate Silver	£ 6,495
05 05	Renault Megane Scenic 1.6 Expression Blue	£ 6,595
05 05	Ford Fusion 1.6 3 Auto 5dr Silver	£ 6,595
07 57	Peugeot 107 1.0 Urban 5dr Blue	£ 6,695
06 06	Citroen Xsara Picasso 1.6 HDi Red	£ 6,750
05 05	Citroen C3 1.4 HDi Desire 5dr Blue	£ 6,795
05 05	Citroen C4 1.6i VTR Plus 5dr Grey	£ 6,795
05 05	Mazda Mazda3 1.6 TS 5dr Red	£ 6,795
06 06	Vauxhall Astra 1.6i Club Estate Silver	£ 6,895
06 56	Peugeot 206 1.4 Verve 5dr Blue	£ 6,995
05 05	Peugeot 206 1.4 HDi S SW Estate Silver	£ 6,995
05 05	Citroen Xsara Picasso 2.0 HDi Silver	£ 6,995
05 55	Ford Fiesta 1.4 Ghia 5dr Silver	£ 6,995
07 07	Ford Fiesta 1.25 Style 3dr Red	£ 6,995
07 07	Ford Fiesta 1.25 Style 3dr Blue	£ 6,995
05 05	Citroen Xsara Picasso 2.0 HDi Mauve	£ 6,995
05 05	Mazda Mazda6 1.8 TS 4dr Grey	£ 6,995
06 56	Vauxhall Astra 1.4i Life Estate Silver	£ 6,995
05 05	Renault Grand Scenic 2.0 VVT Red	£ 6,995
05 05	Ford Focus 1.6 Zetec 5dr Silver	£ 6,995

£7000 to £10000

07 56	Peugeot 307 1.6 S 5dr Black	£ 7,495
07 56	Peugeot 207 1.6 Sport 110 3dr Silver	£ 7,495
07 56	Vauxhall Astra 1.3 CDTi Life Silver	£ 7,495
05 05	Vauxhall Zafira 2.0 Tdi Breeze Blue	£ 7,495
06 56	Vauxhall Astra 1.8i Club 5dr Beige	£ 7,595
06 56	Vauxhall Astra 1.8i Club 5dr Beige	£ 7,595

£7000 to £10000

06 56	Vauxhall Astra 1.8i Club 5dr Beige	£ 7,595
07 07	Renault Megane 1.6 Dynamique Blue	£ 7,600
07 57	Vauxhall Meriva 1.6i Life 16V Silver	£ 7,695
06 06	Citroen C2 1.6i VTS 3dr Red	£ 7,695
05 05	Ford Focus 1.6 Ghia 5dr Blue	£ 7,695
05 05	Ford Focus 2.0 Ghia 5dr Black	£ 7,895
05 55	Vauxhall Astra 1.8i SRi XPACK Silver	£ 7,995
07 57	Ford Fiesta 1.25 Zetec 5dr Blue	£ 7,995
07 56	Vauxhall Vectra 2.2i SRi Auto Silver	£ 7,995
06 56	Ford Focus 1.8 TDCi Zetec 5dr Red	£ 7,995
05 55	Volkswagen Beetle 2.0 3dr Silver	£ 7,995
06 06	Volkswagen Golf 1.6 SE Plus 5dr Silver	£ 8,495
06 06	Vauxhall Vectra 2.2i Design 5dr Black	£ 8,695
05 05	Vauxhall Astra 1.9 CDTi SRi Grey	£ 8,695
05 55	Peugeot 206 1.6 Allure CC 2dr Grey	£ 8,695
07 07	Vauxhall Astra 1.3 CDTi Club 5dr Silver	£ 8,695
05 05	Honda Civic 1.6 i-VTEC Executiv Silver	£ 8,995
04 53	Peugeot 307 2.0 CC [180] Coupe Black	£ 8,995
06 06	Volkswagen Golf 1.6 S FSI 5dr Silver	£ 8,995
05 55	Renault Megane 2.0 Renault Sport Orange	£ 8,995
07 07	Peugeot 307 1.6 HDi 110 S 5dr Silver	£ 8,995
07 07	Peugeot 307 1.6 HDi 110 S 5dr Blue	£ 8,995
07 07	Vauxhall Astra 1.8i Elite 5dr Silver	£ 8,995
05 05	Nissan X-trail 2.2 dCi Sport Silver	£ 8,995
08 57	Vauxhall Meriva 1.6i Design Blue	£ 8,995
07 57	Vauxhall Astra 1.6i Design Estate Blue	£ 9,395
06 06	Hyundai Coupe 2.0 SE Auto 3dr Red	£ 9,495
07 57	Vauxhall Corsa 1.4i Club Auto 5dr Green	£ 9,495
05 05	Mazda Mx-5 1.8i Sport S-VT Silver	£ 9,696
06 56	Volkswagen Golf 2.0 S SDI 5dr Silver	£ 9,795
06 56	Toyota Avensis 2.0 D-4D T3-S 5dr Silver	£ 9,995
06 56	Ford Mondeo 2.2TDCi 155 Titani Silver	£ 9,995
06 06	Toyota Corolla Verso 2.2 D-4 Silver	£ 11,995
08 57	Ford Mondeo 2.0 TDCi Edge 140 Grey	£ 13,495
08 08	Citroen C4 Picasso 2.0 HDi Excectutiv Red	£ 16,995
05 55	Mercedes-Benz SLK 1.8 200 Kompressor Silver	£ 18,995

Marshall service for life

Protect your investment
Book your car In for a Service on the number below

Marshall
DRIVEN BY REPUTATION

www.marshallweb.co.uk

Marshall Used Car Centre
Newmarket Road, Cambridge
01223 377 123
OPEN Mon-Fri 8.30-7 Sat 9-5 Sun 10-4

ASK ABOUT
LIFETIME CARE
ON ALL OUR CARS

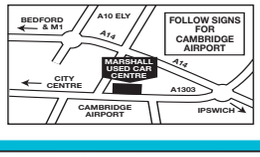

These offers replace any previously advertised offers. Pictures shown for illustration purposes only. Finance subject to status. Written details on request from Marshall Motor Group, 699 Newmarket Road, Cambridge CB5 8SQ

FORDHAMS AT NEWMARKET

Used Car Sales

www.fordhams-newmarket.co.uk

"Large selection of used cars available"

B&C MOTORS

62-64 High Street, Cottenham
(01954) 251012
www.bandcmotors.co.uk
over 50 cars in stock
THOUSANDS OF POUNDS OFF

£13,995	(07)	**SAAB 9.3 1.9 TDi Vector Sportwagon,** leather, 15k, FSH
£12,995	(54)	**VOLVO XC90 2.4 D5 SE AWD,** 7 seats, leather, sat nav, FSH
£11,995	(05)	**BMW 520 i SE ES!** leather, a/c, alloys, CD, 53k, FSH
£10,995	(57)	**RENAULT SCENIC 1.9 Diesel Auto** a/c, CD, alloys, 10k, FSH
£10,995	(05)	**VOLVO V50 2.0 SE,** a/c, alloys, CD, leather, 32k, FSH
£10,995	(56)	**MINI COOPER,** a/c, CD, leather, met blue, 13k, FSH, privacy glass
£10,995	(56)	**VOLVO S40,** 31k, 4 door, FSH, man, silver
£10,995	(54)	**BMW 320d (150bhp) ES** met blue, a/c, CD, 29k, FSH
£8,995	(04)	**RENAULT ESPACE 1.9** sunroofs, a/c, CD, 32k, FSH, met blue
£8,995	(03)	**VOLVO V70** a/c, alloys, CD, 63k, met blue, FSH
£8,595	(54)	**VAUXHALL TIGRA CONVERTIBLE 1.8 Sport** Met Blue Leather 21K FSH
£8,495 +vat	(07)	**VAUXHALL ASTRA 1.9 CDTI Sportive,** black, a/c, CD, 12k
£8,495	(02)	**MERCEDES C230K SE,** panoramic roof, a/c, CD, alloys, 57k, FSH
£8,295	(52)	**TOYOTA CELICA 1.8 VVTLi Sport,** leather, a/c, alloys, 52k, FSH
£7,995	(05)	**HONDA CIVIC 1.8 Sport** 3 dr A/C Alloys CD 37K FSH
£7,995	(V)	**RANGE ROVER 2.5 Diesel Auto,** leather, alloys, a/c, 94k, FSH
£7,995	(04)	**HONDA ACCORD 2.2 CDTI Diesel Estate,** Silver, a/c, CD, alloys, 61k, FSH
£7,695	(52)	**SEAT ALHAMBRA 1.9** Silver 60K FSH, a/c, CD
£7,695	(05)	**VAUXHALL ASTRA 1.9 CDTI SRi,** met grey, 40k
£7,295	(56)	**FORD FIESTA 1.4 TDCi** 5dr, Zetec, £35 road tax, a/c, CD, FSH
£6,995	(56)	**FORD FOCUS 1.8 LX,** 5 door, met blue, a/c, CD, FSH, 23k
£6,995	(02)	**VOLVO C70** silver, 59k, FSH, leather, a/c, alloys, CD
£6,995	(54)	**FORD FOCUS 2.0 ST170,** silver, half leather, a/c, alloys, CD, 25k, FSH
£6,995	(05)	**KIA SEDONA 2.9 Le** 7 seats, a/c, alloys, CD, silver, 34k, FSH
£6,995	(05)	**FORD FUSION 1.4 Diesel 3,** 5dr, a/c, alloys, 8,500 miles only, FSH
£6,995	(05)	**VAUXHALL VECTRA 1.9 CDi 150bhp Life,** a/c, alloys, CD, silver, 39k FSH
£6,995	(05)	**RENAULT CLIO 2.0 Sport,** in silver, 38k
£6,995	(04)	**VOLVO S60 2.0T SE,** a/c, alloys, CD, leather, 46k, FSH
£6,495	(03)	**JAGUAR X-TYPE 2.0,** 4 dr, a/c, FSH, met blue, 46k
£5,995	(03)	**VW BEETLE 1.8,** met electric blue, 54k, FSH, CD multichanger
£5,995	(04)	**RENAULT LAGUNA 2.2 Diesel GT,** 5dr, a/c, alloys, CD, met blue, 36k, FSH
£5,495	(52)	**SUBARU LEGACY 2.0 Sport Estate 4x4,** met blue, a/c, alloys, CD, 63k, FSH
£4,995	(02)	**LAND ROVER FREELANDER 2.0 Td4 ES** 3dr hardback a/c FSH
£4,995	(04)	**SUZUKI GRAND VITARA 2.0,** 5 dr, leather, a/c, CD, 28k, FSH, silver
£4,995	(51)	**VOLVO V70 2.4 Petrol Estate Auto,** FSH, met grey, a/c, leather, CD
£4,795	(03)	**RENAULT CLIO 1.6 Initiale,** 5dr, leather, a/c, alloys, CD, 52k, FSH
£4,795	(03)	**TOYOTA YARIS 1.5 VVTI T Sport,** 3dr, a/c, alloys, CD, s/r, 42k, FSH
£4,695	(52)	**MGTF Convertible 1.8 135 16v,** met grey, alloys, CD, 53k, FSH
£3,995	(03)	**CITROEN C5 2.2 Diesel Exclusive,** leather, a/c, CD, alloys, met grey, 89k
£3,995	(02)	**LAND ROVER FREELANDER 2.0 TD4 ES,** 5 dr, a/c, alloys, CD, leather, FSH
£3,695	(W)	**BMW 316i (1.9) SE,** silver, a/c, CD, alloys, FSH, 91k
£3,695	(54)	**FIAT PANDA 1.2 Dyn,** 5 dr, a/c, PAS, FSH, 44k, met red
£3,495	(P)	**BMW 328i Coupe,** a/c, alloys, CD, black, 91k, FBMWSH
£2,695	(W)	**TOYOTA RAV4 2.0 GXS,** 3dr, a/c, s/r, CD
£2,695	(W)	**FORD FOCUS 1.8 TDi** a/c, MoT, FSH,
£2,495	(Y)	**RENAULT SCENIC 1.9 Priv,** s/r, a/c, CD, grey, alloys, FSH
£995	(P)	**VW POLO 1.4L,** 3 dr, 12 month MoT, FSH

Mon-Fri 8:30-6 • Sat 9-5 • Sun 11-3

Oakington

TEL 01223 236060
www.oakingtoncarcentre.co.uk

05	05	**BMW 320I Se,** in black, alloys, a/c, parking sensors, CD player, r/c/l, PAS, 30k, FSH £11,995
01	Y	**BMW 325 Ci Convertible,** silver, power hood, a/c, electric memory seats, cruise control, 6 stack CD, e/w, PAS, alloys, 51k, FSH £8,995
04	04	**MINI ONE,** in red, a/c, PAS, alloys, 1 owner, FSH £5,995
01	51	**BMW 318 Ci SE Coupe Auto,** in silver, full leather, a/c, CD, alloys, FSH, r/lock, e/w, cruise, parking sensors, 72k £5,995
05	05	**RENAULT GRAND SCENIC 2.0 Auto Dynamique,** in met black, 7 seater, alloys, a/c, CD, e/w, r/l, PAS, 1 owner, FSH £5,995
03	03	**BMW 318 TI Compact Auto,** in black, leather, air, full spec, FSH £5,495
04	54	**FOCUS 1.6 Zetec,** 5 dr, in black, alloys, a/c, CD, PAS, e/w, r/lock, only 30k, FSH £5,495
01	51	**GOLF TDI SE Auto,** in met blue, 64k, FSH £4,995
05	55	**MITSUBISHI COLT 1.3 Equip,** in light blue met, e/windows, e/sunroof, air con, alloys, r/locking, parking sensors, 1 owner, 10k, as new £4,995
98	S	**BMW Z3 2.8 in silver,** alloys, full leather, power hood, e/windows, CD player, FSH £4,995
04	04	**TOYOTA AVENSIS T35 D4 Diesel,** alloys, e/windows, a/c, CD, sat nat, FSH £4,995
04	54	**FOCUS 1.6 Zetec Estate (New Shape),** alloys, air con, CD, PAS, e/w, r/c/l, 1 owner, FSH £4,695
03	03	**RENAULT CLIO 1.2 Billabong,** in silver, CD, alloys, e/w, r/l, PAS, 41k, FSH £3,995
04	04	**KIA 1.6 Sport SE,** in silver, full leather trim, alloys, a/c, e/w, r/l, 45k, FSH £3,995
05	05	**FIAT PUNTO 1.2 Active,** 5 dr, in met black, e/windows, PAS, r/locking, 1 owner, 27k, FSH £3,495
02	02	**PEUGEOT 307 GXL,** in met blue, alloys, a/c, CD, e/w, r/l, PAS, 68k, FSH £3,495
02	02	**ASTRA 1.8 SRi,** in silver, alloys, e/w, a/c, CD, IRMSCHER body kit, 71k, FSH £3,295
00	51	**CLIO 1.6 Dynamique +,** in met blue, a/c, alloys, e/w, c/l, 71k, FSH £2,995
00	W	**MERCEDES A170 CDi Elegance Auto,** in met grey, alloys, e/w/m, a/c, CD, PAS, r/l, FSH £2,995
01	51	**VECTRA 1.8 CLUB ESTATE,** e/w, CD, a/c, alloys, one previous owner, 70k, FSH £2,795
00	W	**FREELANDER XEI LWB,** in met blue, alloys, a/c, r/c/l, PAS, e/w, FSH £2,995
01	51	**FIAT PUNTO 1.2,** 5dr, in electric blue, PAS, c/l, 52k, FSH £2,695
02	02	**VECTRA 2.2 LSi Hatch,** in silver, air con, CD, PAS, e/w, 67k, FSH £2,495
98	R	**BMW 328i Coupe,** full leather trim, alloys, full spec, as traded in £1,995

1 LONGSTANTON RD, OAKINGTON, CAMBS
All major credit cards accepted • Finance available S.T.S.

drive

the sale of your vehicle
Advertise in our new Friday supplement
Tel 01223 434343

F12852

www.Cambridge Ford .co.uk

BIG SAVE Event

SAVE OVER £5000

MOVING UP TO NEW CAR WITH WITH MASSIVE SAVINGS ONLY AT MARSHALL FORD CAMBRIDGE.

HURRY ONLY 12 DAYS REMAINING

SNEEK PREVIEW OF THE NEW FIESTA THIS WEEKEND

Focus 1.6 Zetec

5dr including met paint, with Bluetooth/voice control handsfree

Was £16375
Marshall Price £12995

Focus CC

BRAND NEW

Was £17025
from only £13995

KA 1.3 Studio

ONLY 2 LEFT IN STOCK

Was £7645
from only £4995

Ka Zetec Climate

Was £9145
from only £6395

Fiesta 1.25 Sytle Climate 5dr

ONLY 9 LEFT IN STOCK

Was £10945
from only £7895

Fiesta 1.25 Zetec Blue

ONLY 7 LEFT IN STOCK

5dr include met, tech pack and Bluetooth

Was £11975
from only £8995

£600 Deposit Contribution on all Focus & C-Max models
4.9% APR Finance available on selected models

Finance subject to status. Written details on request from Marshall Motor Group, 699 Newmarket Road, Cambridge CB5 8SQ.Pictures shown for illustration purposes only. This advert replaces any previously advertised offers.Offers and models are subject to availability. OFFICIAL FUEL CONSUMPTION FIGURES IN MPG (L/100KM) FOR THE FORD RANGE SHOWN ARE: URBAN 34.0 (8.3); EXTRA URBAN 51.4 (5.5); COMBINED 43.5 (6.5). OFFICIAL CO2 EMISSION FIGURE 176.0G/KM wAll cars must be registered by 30th September 2008

All offer prices exclude Road Fund License, 1st Registration Fee & Number Plates

Marshall service for life

Protect your investment
Book your car In for a Service on the number below

Marshall
www.marshallweb.co.uk

Marshall Ford
Newmarket Road, Cambridge
Opposite Cambridge Airport
01223 377602

OPEN
Mon-Fri 8.30-7
Sat 9-5
Sun 10-4

Ford
Motability

Follow a Successful Route

Advertise in the
WEEKLY NEWS
Telephone the Motors Team

01223 434218

For Advertising that Works ...

FIAH15

Are you Advertising in the right direction?

Advertise in the
WEEKLY NEWS

Call the Motors Team
01223 434218

For Advertising that works!

FIAH4

The Car You Want in Two Ticks

CARWORLD

CAR SUPERMARKET

FREE TEST DRIVE

THE UK'S LOWEST PRICE, highest quality, value for money used cars

USE YOUR CAR AS FULL DEPOSIT - all part exchanges welcome

FREE 7 DAY DRIVE AWAY comprehensive insurance

ALL OUR CARS ARE UK REGISTERED not imports

"The UK's No. 1 Car Supermarket" "Over 500 Cars on One Massive Site!"

07 56 CITROEN C4 1.6i 16V SX

8K, AIR CON, ALLOYS, CRUISE CNTRL

ONLY £6490

06 56 VAUXHALL VECTRA 1.8i VVT SRi (SAT NAV)

17K, ABS, AIR CON, ALLOYS

ONLY £8490

06 56 RENAULT CLIO 1.6 VVT EXPRESSION

19K, ABS, AIR CON, RAD/CD

ONLY £7290

05 05 KIA CARENS 2.0 CRDi LX

23K, ABS, AIR CON, MULTI AIRBAGS

ONLY £5490

05 55 SKODA FABIA 1.2 12V AMBIENTE

23K, ABS, AIR CON, RAD/CD

ONLY £5290

06 06 HYUNDAI COUPE 2.0 SE

23K, ABS, AIR CON, ALLOYS

ONLY £7990

Pictures are for illustration purposes only

FORD OVER 70 IN STOCK

06 56 FORD Fiesta 1.4 TDCi Style 5drs,Silver,12K,ABS,AC,Rad/CD £6,990
05 55 FORD Fiesta 1.4 Zetec 3drs,Red,36K,ABS,Alloys,EW,F/Fogs,Rad/CD, ... £5,490
05 05 FORD Fiesta 1.6 Ghia 5drs,Black,20K,ABS,AC,Alloys,OBC,Rad/CD £6,990
06 55 FORD Fiesta 1.6 TDCi Ghia 5drs,Silver,42K,ABS,AC,Alloys,Leather,Rad/CD £6,690
05 05 FORD Focus 1.6 Ghia 5drs,Silver,47K,ABS,AC,Alloys,CC,Rad/CD,. £6,990
05 FORD Focus 1.6 LX 5drs,Manual,Hatchback,Petrol,Blue,34K,. £5,790
03 53 FORD Focus 1.6 LX 5drs,Silver,45K,ABS,AC,Alloys £4,990
05 55 FORD FOCUS 1.6 Sport 5dr 5drs,Blue,24K,ABS,Alloys,AC,Multi airbags,Rad/CD,. £6,990
06 06 FORD Focus 1.6 Zetec 5drs,Grey,25K,ABS,Alloys,Climate,Side airbags,Rad/CD, ... £7,490
04 54 FORD Focus 1.6 Zetec 5drs,Auto,Blue,20K,Alloys,Immob,PAS,RCL,Rad/cass, ... £5,690
03 53 FORD Focus 1.6 Zetec 3drs,Auto,Red,40K,Alloys,F/Fogs,PAS,RCL, ... £4,490
01 51 FORD Focus 1.6 Zetec 5drs,Blue,56K,Alloys,EW,F/Fogs,PAS,RCL,Roof rails,. £3,990
07 57 FORD Focus 1.8 TDCi Zetec 5drs,Silver,12K,ABS,Alloys,Climate,Rad/CD, ... £9,790
04 FORD Focus 1.8 TDi Zetec 5drs,Manual,Hatchback,Blue,65K,Alloys,,RCL,rad/cass £5,490
07 56 FORD Fusion 1.4 Zetec 5drs,Blue,8K,ABS,AC,Alloys,Rad/CD £6,990
04 04 FORD Ka 1.3i Collection 3drs,Blue,37K,AC,EW,Immob,PAS,Rad/CD. £3,790
07 57 FORD Mondeo 1.8 TDCi Zetec 5drs,Manual,Hatchback,Diesel,Blue,13K, ... £13,790
07 57 FORD Mondeo 1.8 TDCi Zetec 15,700 miles,5drs,6 speed,Silver,15K,Alloys,Climate,. £13,790
03 03 FORD Mondeo 2.0 Zetec 5drs,Green,23K,ABS,AC,Alloys,Rad/CD,. £4,990
03 03 FORD Mondeo 2.0TD Zetec 5drs,Blue,86K,ABS,AC,Alloys,Rad/CD £3,290
05 55 FORD Mondeo 2.0TDCi 130 Ghia 5drs,Silver,51K,Alloys,Climate,CC,Rad/CD mul, ... £7,990
03 03 FORD Streetka 1.6i Luxury 2drs,Blue,40K,ABS,AC,Alloys,Leather seats,Rad/CD,. £4,990

VAUXHALL OVER 60 IN STOCK

06 56 VAUXHALLAgila 1.2i 16v Design 5drs,Black,7K,ABS,AC,Roof rails,Rad/CD £5,490
05 05 VAUXHALLAstra 1.4i 16v SXi 5drs,Red,36K,ABS,AC,Alloys,Rad/CD £5,990
06 06 VAUXHALLAstra 1.6i 16v Design 5drs,Silver,26K,ABS,AC,Alloys,Rad/CD £6,790
05 05 VAUXHALLAstra 1.6i 16v Design 5drs,Silver,10K,ABS,AC,Alloys,Rad/CD,Sports seats £6,490
05 54 VAUXHALLAstra 1.6i 16v Life 5drs,Black,58K,Side airbags,Rad/CD, ... £5,490
03 03 VAUXHALLAstra 1.6i Active 5drs,Silver,39K,ABS,AC,Alloys,Rad/CD £3,490
05 05 VAUXHALLAstra 1.7 CDTi 16v Elite 5drs,Silver,21K,ABS,AC,Alloys,OBC,Leather £8,290
06 56 VAUXHALLAstra 1.7 CDTi 16v SRi 3drs,Black,20K,ABS,AC,Alloys,H/Seats,Leather £11,990
07 07 VAUXHALLAstra 1.8i 16v Club 5drs,Black,42K,ABS,AC,Alloys,Multi airbags,Rad/CD,. £8,990
05 05 VAUXHALLAstra 1.8i 16v Club 5drs,Blue,23K,ABS,AC,Alloys,Multi airbags,Rad/CD,. £6,490
06 56 VAUXHALLAstra 1.8i 16v Design 5drs,Black,13K,ABS,AC,Alloys,Rad/CD, ... £7,990
05 05 VAUXHALLAstra 1.8i 16v Design 5drs,Auto,Silver,20K,ABS,AC,Alloys,Rad/CD,. £6,790
06 06 VAUXHALLAstra 1.8i 16v Elite 5drs,Silver,34K,ABS,AC,Alloys,Climate,CC,Leather £7,990
06 55 VAUXHALLAstra 1.8i 16v SRi 5drs,Black,7K,ABS,AC,Alloys,Side airbags,Rad/CD,. £7,790
06 06 VAUXHALLAstra 1.8i 16v SRi 5drs,Silver,18K,ABS,AC,Alloys,Multi airbags,Rad/CD,. £8,790
05 05 VAUXHALLCorsa 1.0 12v Life 3drs,Silver,26K,ABS,CL,OBC,Rad/CD £4,290
06 06 VAUXHALLMeriva 1.4i 16v Life 5drs,Grey,6K,ABS,AC,Immob,Rad/CD, ... £7,490
03 53 VAUXHALLMeriva 1.6 8v Enjoy 5drs,Green,33K,ABS,AC,OBC,Rad/CD £4,490
05 05 VAUXHALLSignum 1.9 CDTi 16v Elite 5drs,Grey,39K,ABS,Alloys,Leather seats,Sat Nav £8,990
04 53 VAUXHALLSignum 2.2 Elegance 5drs,Blue,61K,ABS,AC,Alloys,Rad/CD mul,Traction £4,490
06 56 VAUXHALLSignum 2.2i Direct Design 5drs,6 speed,Black,62K,Sat Nav,Leather,CC, ... £7,490
05 55 VAUXHALLSignum 2.2i Direct Design 5drs,Auto,Black,22K,ABS,Alloys,Sat Nav £8,490
05 05 VAUXHALLTigra 1.8i 16v Sport 2drs,Silver,26K,ABS,Alloys,Rad/CD,Sports seats £7,990
05 05 VAUXHALLVectra 1.8 SRi 5drs,Grey,25K,ABS,AC,Alloys,CC,Rad/CD,. £6,990
06 56 VAUXHALLVectra 1.8i VVT Exclusiv 5drs,Silver,55K,ABS,AC,OBC,CC,Rad/CD £6,490
06 56 VAUXHALLVectra 1.8i VVT SRi 5drs,Grey,17K,ABS,AC,Alloys,Sat Nav £8,490
06 06 VAUXHALLVectra 1.9 CDTi Elite 5drs,,Silver,59K,Leather seats,Sat Nav,Rad/CD £8,990
04 54 VAUXHALLVectra 1.9 CDTi LS 5drs,Black,72K,AC,CL,OBC,CC,rad/CD £4,990
07 57 VAUXHALLVectra 1.9 CDTi SRi 5drs,Blue,16K,150BHP,ABS,AC,Alloys,CC £10,390
07 57 VAUXHALLVectra 1.9 CDTi SRi 5drs,Blue,16K,150BHP,ABS,AC,Alloys,Traction Cntrl £10,390

CITROEN/PEUGEOT/RENAULT OVER 40 IN STOCK

05 54 CITROEN C3 1.4i SX 5drs,Silver,15K,ABS,AC,Immob,Multi airbags,Rad/CD, ... £5,490
05 05 CITROEN C3 1.4i SX 5drs,Auto,Blue,15K,ABS,AC,OBC,Immob,PAS,Rad/CD £5,490
07 56 CITROEN C4 1.6i 16v SX 5drs,Blue,11K,ABS,AC,Alloys,CC,Rad/CD, ... £7,290
07 56 CITROEN C4 1.6i 16v SX 5drs,Blue,8K,ABS,AC,Alloys,Rad/CD £6,490
06 56 CITROEN C5 1.8i 16v LX 5drs,Silver,11K,AC,PAS,Side airbags,Rad/CD £6,990
06 56 PEUGEOT107 1.0 Urban 3drs,Blue,14K,ABS,Multi Airbags,Rad/CD £5,290
03 03 PEUGEOT206 2.0 GTi 3drs,Silver,40K,ABS,AC,Alloys,CD mul,Climate £5,290
03 03 PEUGEOT307 1.6 GLX 5drs,Silver,54K,ABS,AC,Alloys,CL,OBC,Rad/CD mul £4,790
06 56 PEUGEOT307 1.6 S Cabriolet 2drs,Blue,10K,ABS,AC,Alloys,Traction Cntrl £9,990
06 06 PEUGEOT307 2.0 S 2dr 2drs,Silver,25K,ABS,AC,Alloys,Traction Cntrl £9,990
05 05 RENAULTClio 1.4 16v Expression 5drs,Red,47K,AC,ABS,Rad/CD,S/Roof £4,990
03 03 RENAULTLaguna 2.2 Dci Dynamique 5drs,Green,60K,ABS,AC,Alloys,Traction Cntrl £4,290
05 05 RENAULTMegane 1.4 Oasis 5drs,Red,18K,Glass roof,Key-less entry/go,Alloys,AC,. £6,790
05 55 RENAULTMegane 1.6 VVT Dynamique 5drs,Silver,22K,AC,Alloys,Rad/CD,Glass Roof £5,990
06 56 RENAULTModus 1.4 Dynamique 5drs,Black,22K,ABS,Alloys,Rad/CD £5,990

AUDI/BMW/MERCEDES/VW OVER 40 IN STOCK

04 54 AUDI A3 1.6 5dr 5drs,Grey,63K,ABS,AC,Alloys,Multi airbags,TC £9,990
03 52 AUDI A4 2.0 SE 4drs,Automatic,Saloon,40K,Alloys,Climate £7,290
05 54 AUDI A4 2.5 TDi SE 4drs,Blue,27K,ABS,Alloys,Climate Cntrl,Rad/CD £10,990
03 52 AUDI A4 CABRIOLET 3.0 Sport 2dr Auto 2drs,Auto,Blue,80K,Sensors,Climate,Leather £12,490
03 03 AUDI TT 1.8 T 150 Cabriolet,Silver,72K,Alloys,Climate Leather £10,990
06 06 BMW116i SE 5drs,Black,25K,ABS,Alloys,Climate Cntrl £10,790
05 05 BMW3SERIES 320d SE 4dr 4drs,Grey,51K,ABS,AC,Alloys,Traction Cntrl £11,490
04 04 BMW320d SE 4drs,Auto,Green,52K,ABS,AC,Alloys,CC,PDC, ... £10,290
05 55 MERCEDES-BENZA150 Classic SE 5drs,Blue,27K,ABS,AC,Rad/CD,Traction Cntrl £7,490
03 53 VOLKSWAGEN Beetle 1.6 3drs,Black,43K,AC,ABS,Side airbags,Rad/CD £6,990
04 04 VOLKSWAGEN Golf 1.6 Match 5drs,Silver,40K,ABS,AC,Alloys,Rad/CD,. £6,490
04 04 VOLKSWAGEN Golf 1.9 GT TDi 130 5drs,Silver,52K,ABS,AC,Alloys,Climate Cntrl £8,290
05 05 VOLKSWAGEN Golf 2.0 S SDi 5drs,Blue,26K,ABS,Rad/CD,Traction Cntrl £7,490
03 53 VOLKSWAGEN Polo 1.4 Twist TDi 5drs,Green,66K,ABS,AC,Alloys,Rad/cass £4,990
05 05 VOLKSWAGEN Polo 1.9 Twist SDi 5drs,Silver,31K,ABS,,AC,Alloys,Multi airbags,. £6,190

HONDA/NISSAN/TOYOTA OVER 30 IN STOCK

07 07 HONDACivic 1.8 i-VTEC SE 17,700 miles,5drs,Grey,17K,ABS,Alloys,Climate Cntrl £10,790
05 55 HONDACivic 2.0i-VTEC Type S 5drs,Silver,24K,ABS,Alloys,Sat Nav,Rad/CD £7,790
07 56 HONDACivic 2.2 i-CTDi Sport 5drs,Silver,46K,ABS,Alloys,Climate Cntrl,Traction Cntrl £10,290
05 55 HONDAJazz 1.4 i-DSi SE CVT-7 5drs,Blue,23K,ABS,AC,Alloys,Rad/CD £7,490
05 55 NISSANAlmera 1.5 SVE 5drs,Blue,32K,Alloys,Climate,Parking Sensors £5,990
05 05 NISSANAlmera Tino 1.8 S 5drs,Grey,34K,ABS,AC,CL,Climate Control,OBC £4,990
05 55 NISSANMicra 1.2 SE 5drs,Black,19K,ABS,AC,OBC,Rad/CD,Rear headrests £5,490
05 55 NISSANMicra 1.4 SVE 5drs,Silver,24K,ABS,AC,Alloys,PDC,Rad/CD, ... £5,990
06 06 NISSANMicra 1.6 160SR 3drs,Silver,20K,ABS,AC,Alloys,Immob,Rad/CD mul,. £5,790
05 55 NISSANPrimera 1.8i SX 5drs,Grey,34K,ABS,Alloys,Rad/CD mul £6,490
05 55 TOYOTA Avensis 1.8 VVT-i T3-X 5drs,Grey,17K,ABS,Alloys,Climate,Rad/CD,. £8,990
05 05 TOYOTA Celica 1.8 VVTi 3drs,Coupe,Black,31K,ABS,AC,Alloys,F/Fogs,Rad/CD. £8,990
05 05 TOYOTA Celica 1.8 VVTi Premium Blue 3drs,Blue,43K,Leather,Alloys,Climate,CD mul,. £9,990
05 05 TOYOTA Corolla 1.6 VVT-i T3 5drs,Auto,Blue,15K,AC,Alloys,Side airbags,Rad/CD, ... £7,990
04 54 TOYOTA Yaris 1.0 VVT-i T Spirit 5drs,Blue,20K,ABS,AC,Alloys,F/Fogs,HRad/CD, ... £5,790

OTHER MAKES OVER 60 IN STOCK

03 53 CHRYSLER PT Cruiser 2.0 Limited 5drs,Silver,49K,ABS,AC,Alloys,Traction Cntrl £4,990
05 05 CHRYSLER PT Cruiser 2.4 Classic 5drs,Silver,35K,ABS,AC,Traction Cntrl £4,990
07 56 CHRYSLER PT Cruiser 2.4 Touring 5drs,Black,9K,AC,Alloys,Side airbags,Rad/CD, ... £8,690
05 55 FIAT Idea 1.4 Dynamic 5drs,Auto,Blue,41K,Parking sensors,ABS,AC, ... £4,990
05 05 FIAT Punto 1.2 Dynamic 5drs,Blue,37K,AC,OBC,Rad/CD mul £3,990
06 06 KIA Carens 2.0 CRDi LX 5drs,Silver,11K,ABS,AC,rad/cass. £6,290
05 55 KIA Cerato 1.6 LX 5drs,Blue,12K,ABS,AC,Alloys,F/Fogs,Rad/CD, ... £5,290
05 05 MAZDAMazda3 1.6 TS 4drs,Saloon,Blue,28K,ABS,AC,Alloys,Rad/CD,. £7,290
05 05 MAZDAMX-5 1.8i Sport Convertible 2drs,Grey,27K,ABS,Alloys,Leather seats,Rad/CD £8,490
06 06 MAZDARX8 17,200 miles,4drs,Silver,17K,ABS,Alloys,Traction Cntrl £9,490
03 53 SEAT Ibiza 1.2 5drs,Blue,19K,AC,EW,Immob,Twin airbag,Rad/CD,. £4,490
05 55 SEAT Leon 1.6 Reference 5drs,Grey,31K,ABS,AC,Rad/CD,Traction Cntrl £7,990
03 53 SEAT Leon 1.8 20v T Cupra 5drs,Silver,44K,ABS,Alloys,Climate Rad/CD mul, ... £7,490
01 RSUZUKI Grand Vitara 2.5 V6 5drs,Auto,Silver,38K,ABS,Alloys,S/Roof,Immob, ... £4,990
01 YSUZUKI Grand Vitara 2.5 V6 5drs,Silver,38K,ABS,OBC,Multi Airbags £4,990

AUTOMATICS OVER 30 IN STOCK

07 07 CHEVROLETTacuma 2.0 CDX 5drs,Blue,9K,ABS,Alloys,PAS £5,490
03 53 CITROEN C3 1.6i 16v Exclusive Sensive 5drs,Silver,44K,ABS,AC,Alloys,OBC,CC £4,990
04 04 JAGUAR S-Type 2.5 V6 Sport 4drs,Silver,49K,ABS,Alloys,Rad/CD,Traction Cntrl £8,490
06 56 MAZDAMazda3 1.6 TS Activematic 5drs,Blue,12K,AC,Alloys,Side airbags,Rad/CD £8,490
06 06 MGZT-T 2.0 CDTi 135+5drs,Auto,Silver,24K,ABS,Alloys,Climate,Side airbags, ... £9,990
05 54 NISSANAlmera 1.8 S 5drs,Beige,24K,AC,Immob,Twin airbag,RCL,Rad/CD,. £5,290
05 55 PEUGEOT206 1.4 S Tip 5drs,Blue,24K,AC,OBC,Rad/CD,Sports seats £5,790
04 54 PEUGEOT307 1.6 S 16v 5drs,Black,40K,ABS,AC,EM,EW,Immob,Multi airbags,. £5,990
04 04 RENAULTLaguna 2.0 16v Dynamique 5drs,Red,32K,ABS,Alloys,Climate,Rad/CD,. £4,490
04 54 RENAULTLaguna 2.0 16v Initiale 5drs,Blue,38K,Alloys,CC,Leather,Sat Nav,PDC, ... £5,990
07 07 RENAULTMegane 1.6 VVT Dynamique 5drs,Gold,8K,ABS,AC,Alloys,Multi airbags,. £7,990
05 05 RENAULTScenic 1.6 VVT Dynamique 5drs,Grey,23K,ABS,AC,Alloys,OBC,Rad/CD £5,990
05 55 SKODASuperb 1.9 TDi PD 130 Classic Tip 4drs,Black,44K,AC,Climate,Rad/CD,TC £8,490
05 VAUXHALLSignum 3.0 V6 CDTi Design 5drs,Silver,36K,Leather,Alloys,Climate,CD mul,. £8,990
07 07 VAUXHALLVectra 1.9 CDTi Exclusiv 150 5drs,Estate,Silver,25K,ABS,AC,Alloys,CC, ... £10,490

SPORTS &PRESTIGE OVER 20 IN STOCK

04 54 BMW116i SE 5drs,Grey,22K,ABS,Alloys,Climate Cntrl,Rad/CD £9,990
06 06 FORD Focus 2.5 ST-2 3drs,Black,24K,ABS,AC,Alloys,Side airbags,Rad/CD, ... £12,490
07 56 JAGUAR X-Type 2.0d Classic 4drs,Silver,41K,ABS,AC,Alloys,Rad/CD £9,490
03 53 JAGUAR X-Type 2.0d SE 4drs,Silver,40K,ABS,AC,Alloys,Climate,CC,Leather £8,790
05 05 JAGUAR X-Type 2.0d Sovereign 4drs,Green,37K,ABS,Alloys,Climate Cntrl,Leather £11,990
05 55 JAGUAR X-Type 2.0d Sport 4drs,Black,33K,ABS,AC,Alloys,Side airbags,Rad/CD, ... £10,990
02 51 JAGUAR X-Type 2.5 V6 SE 4drs,Silver,64K,ABS,Alloys,Climate Cntrl £4,290
05 05 JAGUAR X-Type 2.5 V6 Sport 4drs,Black,16K,ABS,Alloys,Rad/CD,Sports seats £8,990
06 06 MERCEDES-BENZC200 CDI Sport 4drs,Auto,Silver,16K,Alloys,Climate,Leather £17,990
08 08 PORSCHEBoxster 2.7 Tiptronic S 2drs,Auto,Convertible,Black,1K,Climate,Leather, ... £32,990
05 05 RENAULTMegane 1.6 VVT Privilege Cabriolet 2drs,Black,30K,Glass Roof,Leather,. £9,290
06 06 SAAB 9-3 1.9 TiD Vector Sport 5drs,Silver,62K,ABS,Alloys,Climate Cntrl,Rad/CD,. £9,990
06 06 SAAB 9-3 1.9TiD Vector Sport 150 4drs,6 speed,Silver,44K,ABS,Alloys,Climate,CC, ... £10,490
05 05 SAAB 9-3 1.9TiD Vector Sport 4drs,Black,28K,ABS,Alloys,Climate Cntrl,Rad/CD mul £9,990
06 06 VAUXHALLAstra 1.8 VVT Design 2drs,Convertible,Black,14K,ABS,AC,Alloys, ... £12,990

PEOPLE CARRIERS OVER 60 IN STOCK

07 07 CITROEN C4 Grand Picasso 1.6HDi 16V VTR Plus 5drs,Beige,9K,ABS,AC,Alloys, ... £12,690
06 06 CITROEN XSARA PICASSO 1.6 HDi [110]Desire 5dr 5drs,Silver,20K,ABS,AC,Rad/CD £6,790
04 54 CITROEN Xsara Picasso 1.6i Desire 2 5drs,Beige,47K,ABS,AC,Multi airbags,Rad/CD, ... £4,490
05 05 CITROEN Xsara Picasso 2.0 HDi Desire 2 5drs,Grey,29K,ABS,AC,OBC,Rad/CD £5,490
03 03 CITROEN Xsara Picasso 2.0i 16v Exclusive 5drs,Red,44K,ABS,AC,Alloys,Rad/CD £4,990
04 04 DAEWOO Tacuma 2.0 CDX 5drs,Blue,26K,ABS,AC,Alloys,RCL,Roof rails,rad/CD. £3,490
05 55 FIAT Multipla 1.9 JTD Dynamic 5drs,Grey,13K,ABS,EM,EW,Rad/CD,Rear headrests £7,490
05 55 FIAT Multipla 1.9 JTD Dynamic Plus 5drs,Grey,19K,ABS,Climate Cntrl,Rad/CD £7,790
07 07 FORD C-Max 1.6 Style 5drs,Black,2K,ABS,AC,Met Paint,Rad/CD. £9,490
05 55 FORD Focus C-Max 1.6 TDCi Zetec 5drs,Grey,19K,ABS,AC,Alloys,Immob,Rad/CD,. £7,990
06 06 FORD Galaxy 1.8 TDCi LX 5drs,Blue,32K,ABS,AC,CL,Met Paint,MFSW,Rad/CD. £12,990
04 54 FORD Galaxy 1.9 TD Zetec 5drs,Auto,Blue,38K,ABS,AC,Alloys,Climate,PDC, ... £10,490
05 05 HYUNDAI Matrix 1.6 GSi 5drs,Silver,19K,ABS,AC,Alloys,Roof rails,Rad/CD. £5,390
05 05 HYUNDAI Trajet 2.0 SE 5drs,Red,29K,ABS,AC,DVD Player,Sat Nav £7,990
05 05 KIA Sedona 2.9 CRDi LE 5drs,Auto,Beige,28K,ABS,AC,Alloys,Rad/CD,. £8,990
05 05 KIA Sedona 2.9 CRDi SE 5drs,Black,27K,AC,Alloys,Leather,Roof rails,Rad/CD £8,490
04 54 MAZDAPremacy 1.8 GXi 5drs,Blue,50K,ABS,AC,EM,EW,RCL,Roof rails,TC £5,290
05 54 NISSANAlmera Tino 1.8 SE 5drs,Silver,32K,ABS,AC,Alloys,Climate,Rad/CD,. £5,490
03 53 RENAULTEspace 1.9 Dci Authentique 5drs,Red,43K,ABS,AC,Side airbags,Rad/CD,. £7,290
05 05 RENAULTGrand Scenic 1.6 VVT Expression 5drs,Blue,52K,ABS,AC,Rad/CD £4,990
06 06 RENAULTGrand Scenic 1.9 Dci 130 Dynamique 5drs,Black,23K,AC,Alloys,Rad/CD £9,490
05 54 RENAULTGrand Scenic 1.9 Dci Dynamique 5drs,Silver,35K,ABS,AC,Alloys,Rad/CD £6,490
04 04 RENAULTScenic 1.5 Dci Expression 5drs,Blue,42K,ABS,AC,Rad/CD £4,790
02 02 RENAULTScenic 1.6 16v Expression 5drs,Green,43K,ABS,AC,CL,OBC,Rad/cass £3,490
01 YRENAULT Scenic 1.6 16v Expression 5drs,Auto,Red,58K,ABS,AC,CL,EM,EW,RCL,. £2,790
07 56 RENAULTScenic 1.6 VVT Dynamique 5drs,Black,7K,ABS,AC,Alloys,Rad/CD £6,990
04 04 RENAULTScenic 1.6 VVT Dynamique 5drs,Beige,57K,ABS,AC,Alloys,Rad/CD £4,490
06 06 RENAULTScenic 1.6 VVT Privilege 5drs,Blue,30K,ABS,AC,Alloys,Rad/CD mul £7,290
04 04 RENAULTScenic 1.9 Dci Dynamique 5drs,Blue,12K,ABS,AC,Alloys,Rad/CD £5,990
04 04 RENAULTScenic 1.9 Dci Privilege 5drs,Blue,43K,ABS,AC,Alloys,Rad/CD mul £5,790
03 53 SEAT Alhambra 1.9 TDi PD SX 5drs,6 speed,Silver,61K,ABS,Climate,CC,Roof rails,. £9,490
05 05 TOYOTA Corolla Verso 1.6 VVT-i T2 5drs,Blue,18K,ABS,AC,PAS,RCL,Side airbags, ... £7,790
06 56 TOYOTA Corolla Verso 1.8 VVT-i T Spirit MMT 5drs,Silver,52K,ABS,Alloys,Climate Cntrl £9,990
05 05 TOYOTA Corolla Verso 1.8 VVT-i T3 5drs,Blue,39K,ABS,Alloys,Climate,CC,Rad/CD,. £8,990
06 56 TOYOTA Corolla Verso 2.2 D-4D T3 5drs,Silver,35K,Alloys,Climate,Side airbags, ... £11,290
06 55 VAUXHALLMeriva 1.4 16v Breeze 5drs,Silver,17K,ABS,AC,Alloys,RCL,Rad/CD,. £6,990
05 54 VAUXHALLMeriva 1.7 CDTi Enjoy 5drs,Silver,21K,ABS,AC,Immob,Twin airbag,PAS,. £6,990
07 57 VAUXHALLZafira 1.6i Club 5drs,1K,ABS,A.C,Alloys,Roof rails,Side airbags,Rad/CD,. £9,790
06 06 VAUXHALLZafira 1.6i Club 5drs,Blue,29K,ABS,AC,Alloys,Roof rails,Side airbags,. £7,990
04 54 VAUXHALLZafira 1.8 Design 5drs,Blue,39K,ABS,AC,OBC,Rad/CD,Traction cntrl £5,290
06 56 VAUXHALLZAFIRA 1.9 CDTi Active [120]5dr 5drs,Silver,15K,ABS,AC,Alloys,Rad/CD,. £9,990
06 06 VAUXHALLZafira 1.9 CDTi Design 5drs,Blue,17K,ABS,AC,Alloys,Multi airbags,. £11,290
06 56 VAUXHALLZafira 1.9 CDTi Life 5drs,Beige,9K,ABS,AC,Immob,Side airbags,Rad/CD £10,290
06 06 VAUXHALLZafira 1.9 CDTi Life 5drs,Black,19K,ABS,AC,OBC,Rad/CD £8,990
05 05 VOLKSWAGEN Touran 1.6 S 5drs,Silver,31K,ABS,AC,Traction Cntrl £7,990

OTHER DIESEL MAKES OVER 200 IN STOCK

03 53 BMW320d ES 4drs,Grey,38K,ABS,AC,Alloys,Rad/CD mul £7,990
05 05 BMW320d SE 5drs,Grey,54K,ABS,AC,Alloys,Rad/CD Traction Cntrl £10,490
04 54 CHRYSLER PT Cruiser 2.2 CRD Touring 5drs,Silver,37K,ABS,AC,Alloys,Traction Cntrl £6,490
07 07 CITROEN C3 1.4 HDi Desire 5drs,Silver,12K,ABS,AC,OBC,Rad/CD £7,490
05 55 CITROEN C4 1.6HDi 16v SX 110 5drs,Silver,34K,ABS,AC,Alloys,CC,Rad/CD,. £7,790
04 54 CITROEN C4 1.6HDi 16v VTR Plus 5drs,Silver,40K,ABS,AC,Alloys,OBC,Traction Cntrl £6,790
04 54 CITROEN Xsara Picasso 2.0 HDi Desire 2 5drs,Grey,45K,ABS,AC,OBC,Rad/CD £5,990
06 06 FIAT Idea 1.3 Multijet Dynamic 5drs,Blue,22K,AC,EM,EW,Rad/CD £6,290
05 05 FIAT Stilo 1.9 JTD Active 5drs,Blue,23K,ABS,AC,EM,EW,F/Fogs,. £5,490
04 54 FIAT Stilo 1.9 JTD Dynamic 5drs,Green,40K,ABS,Alloys,Climate,Rad/CD,. £5,290
05 55 FORD Fiesta 1.4 TDCi Style 3drs,Silver,38K,ABS,Air Con,Rad/CD, ... £5,990
06 06 FORD Focus 1.8 TDCi Titanium 3drs,Blue,22K,Parking Sensors,Leather In,AC,Alloys, ... £8,990
07 57 FORD Mondeo 1.8 TDCi Zetec 5drs,6 speed,Blue,11K,ABS,AC,Alloys,CC,Rad/CD £13,790
06 56 FORD Mondeo 2.0TDCi 130 Zetec 5drs,Silver,17K,Alloys,Climate,CC,Multi airbags, ... £9,290
05 05 FORD Mondeo 2.0TDCi 130 Zetec S 5drs,Silver,50K,ABS,Alloys,Climate,CC,Rad/CD,. £7,790
05 05 JAGUAR X-Type 2.0d Classic 4drs,Silver,70K,ABS,AC,Alloys,RCL,Rad/CD, ... £8,490
05 55 KIA Sedona 2.9 CRDi LE 5drs,Black,28K,ABS,AC,Alloys,Rad/CD £8,290
06 06 PEUGEOT206 1.6 HDi Allure Cabriolet 2drs,Black,ABS,55K,Alloys,Climate Cntrl £9,490
06 56 PEUGEOT307 1.6 HDi 90 S 5drs,Silver,13K,ABS,AC,Alloys,Rad/CD, ... £8,990
05 05 PEUGEOT307 1.6 HDi 90 S 5drs,Blue,29K,ABS,AC,Alloys,Multi airbags,Rad/CD,. £7,490
04 54 PEUGEOT407 1.6 HDi 110 SE 4drs,Silver,37K,ABS,AC,Alloys,Rad/CD £7,990
05 55 PEUGEOT407 2.0 HDi 136 Executive Tip 4drs,Silver,40K,ABS,Alloys,Climate Cntrl £8,990
04 54 PEUGEOT407 2.0 HDi 136 S 4drs,6 speed,Blue,39K,ABS,AC,Multi airbags,Rad/CD. £6,990
03 53 RENAULTEspace 1.9 Dci Authentique 5drs,Grey,49K,ABS,AC,Rad/CD £6,990
03 53 RENAULTLaguna 1.9 Dci Expression 5drs,Blue,40K,ABS,AC,Alloys,Rad/CD £4,490
05 55 RENAULTLaguna 2.2 Dci Dynamique 5drs,Auto,Blue,Alloys,Climate,CC,Rad/CD,. £7,990
02 52 RENAULTMegane 1.9 Dci 120 Privilege 5drs,Red,38K,AC,Alloys,Climate,Rad/CD mul, ... £5,490
05 05 SAAB 9-3 1.9TiD Vector Sport 4drs,6 speed,Grey,37K,ABS,Alloys,Climate,CC,PDC, ... £9,990
06 56 SEAT Leon 1.9 TDI Stylance 5drs,Grey,25K,ABS,Alloys,Climate Cntrl £10,490
05 54 SKODAOctavia 1.9 TDi PD Ambiente 130 5drs,Grey,43K,ABS,Climate,Rad/CD mul, ... £7,790
03 53 SKODAOctavia 1.9 TDi Silverline 5drs,Silver,30K,ABS,AC,Alloys,CD mul,. £6,790
05 54 SKODASuperb 1.9 TDi PD 130 Elegance 4drs,Blue,45K,AC,Alloys,Climate,CC,PDC, ... £8,990
06 56 TOYOTA Avensis 2.0 D-4D T2 5drs,Silver,29K,ABS,AC,OBC,Rad/CD £8,490
05 55 TOYOTA Avensis 2.2 D-4D T4 5drs,Silver,40K,Sat Nav,ABS,Alloys,Climate £9,790
06 06 VAUXHALLAstra 1.9 16v CDTi SRi 150 3drs,Blue,34K,ABS,AC,Alloys,Rad/CD, ... £10,290
05 55 VAUXHALLAstra 1.9 CDTi 16v SRi 5drs,Black,27K,ABS,AC,Alloys,Multi airbags,. £10,490
05 55 VAUXHALLAstra 1.9 CDTi Design 5drs,Grey,6K,ABS,AC,Alloys,Immob,Rad/CD, ... £8,990
05 54 VAUXHALLCorsa 1.3 CDTi Design 5drs,Mauve,30K,ABS,AC,EM,EW,RCL,Rad/CD,. £5,990
05 05 VAUXHALLVectra 1.9 CDTi 16v Elite 150 5drs,Blue,47K,Climate,CC,H/Seats,Leather £8,290
04 54 VAUXHALLVectra 1.9 CDTi Energy 5drs,6 speed,Black,40K,AC,Alloys,CC,Rad/CD,. £6,290
07 57 VAUXHALLVectra 1.9 CDTi Exclusiv 5drs,Red,14K,ABS,AC,Alloys,Rad/CD £8,990
05 55 VAUXHALLVectra 1.9 CDTi Life 5drs,Manual,Hatchback,Silver,39K, ... £7,290
06 56 VOLKSWAGEN Golf 1.9 S TDi 5drs,Silver,22K,ABS,AC,CL,OBC,Traction Cntrl £9,790
04 04 VOLKSWAGEN Polo 1.4 Twist TDi 5drs,Blue,32K,ABS,AC,Alloys,Rad/cass £5,790
05 05 VOLKSWAGEN Sharan SE 1.9 TDi 115 5drs,Grey,29K,ABS,AC,Alloys,Rad/cass £9,490

COMMERCIALS

07 07 VAUXHALLVIVARO 2.0 CDTi SPORTIVE Manual,Panel Van,Metallic Silver,16K,AC £10,990
07 57 FORD TRANSIT Medium Roof Van TDi 85ps 85 BHP,4drs,Manual 5 speed,17K,1 Owner, ... £9,990
07 07 VOLKSWAGEN CADDY TDi C20 140 1896cc 104 BHP,4drs,Manual,27K,Panel Van £7,990
06 06 CITROEN Berlingo 2.0HDi 600Kg LX 2000cc 90 BHP,Manual,Diesel,White,38K . . . . . £4,990 +VAT
07 07 VAUXHALLVIVARO 2900 2.0 CDTI 115 LWB 2000cc 115 BHP,Manual 6 speed,37K . . . . . £8,990 +VAT
06 06 FORD Transit High Roof Van TDi 90ps 2400cc 90 BHP,Manual 5 speed,36K . . . . . £8,990 +VAT
06 06 FORD TRANSIT D/Cab Tipper TDi 135ps 2400cc 135 BHP,4drs,Manual,Tipper,25K . . . . . £12,990+VAT

95% OF OUR CARS ARE 1 OWNER AND COME WITH LOW MILEAGE
No hidden admin fees No hidden extras

PRICE CHECK
Find your car cheaper elsewhere within 7 days and we will refund the difference!

WE'RE EASY TO FIND
30 mins from Kings Lynn
1 hour from Norwich
30 mins from Northampton
45 mins from Bedford
45 mins from Cambridge

CALL **0871 711 8618**

VISIT **IVATT WAY, WESTWOOD, PETERBOROUGH PE3 7PN**

ONLINE **www.carworld.uk.com**

EMAIL **info@carworld.uk.com**

MOTORING

GP MOTORS

TEL: 01223 352340

05 (54) **VOLKSWAGEN TOURAN 1.6 SE Automatic,** in metallic red, seven seat version, high spec, 23k miles £9,995
06 (56) **RENAULT KANGOO 1.6 Expression Automatic,** in silver, really high spec inc, climate control, full sun roof, CD turner etc, under 12k miles £8,750
05 (55) **RENAULT SCENIC Privilege 1.6 Automatic,** top spec model, in silver with half leather trim, alloys, climate control, CD stach system etc, only 13k miles £6,745
05 (05) **RENAULT MEGAINE 1.4 Expression,** 5 door model, in met blue, air con, excellent condition, 16k miles only £5,495
04 (54) **KIA CARENS 2.0 LE TD (Diesel),** in silver with grey leather, 26k miles only, air con, CD tuner etc, immaculate £5,495
05 (05) **FIAT IDEA 1.4 Eleganza Automatic,** in silver, air con, great value, great economy only 15k miles £4,995
05 (05) **RENAULT MODUS 1.4 Dynamique,** in metallic red with alloys, 18k miles, by sole owner, PAS, c/l, e/w etc £4,995
03 (03) **FORD FOCUS LX,** 5 door hatchback, finished in silver, 56,000 miles, alloy wheels, air con, heated front screen, 2 owner car £4,795
02 (52) **ROVER 45 Club 2.0 V6 Automatic,** 4 door saloon in silver, 37,000 miles only, priced accordingly £2,995
02 (02) **PEUGEOT 306 Meridian Automatic Estate,** in silver with half leather trim, 44k miles, previously sold by us £3,995
02 (02) **CITROEN XZARA 1.6 LX Estate,** in silver, air con, excellent, one family owned local car, just 33k miles £3,995
02 (52) **RENAULT SCENIC 1.6 FIJI,** in tropical green with alacantra trim, air con, alloys wheels, CD turner etc, excellent, 40k miles only £3,995
05 (55) **VAUXHALL AGILA 1.0 Expression,** in red & just 19k miles, £35 road tax, super economy & low insurance £3,995
02 (02) **RENAULT CLIO 1.4 Privilege Automatic,** 3 door model with air con, sun roof, CD turner two owner car, 57k miles ..... well priced at £3,695
00 (X) **RENAULT SCENIC 1.6 Alize,** in tropical green, well cared for car with air con etc ..£2,995
04 (54) **FORD FOCUS C-MAX 2.0 Diesel Ghia,** in metallic red, very high spec, two owner car, only 22k miles £8,750

Ellisley Avenue • Newnham • Cambridge CB3 9JQ
Mobile: 07801 333113

Up to 50 cars in stock on.....
www.gp-cars.com

G.NICE & SONS LTD.

£8,995 **JAGUAR 2.5 X Type,** Auto AWD, Extras, Quartz Grey, 37k 03 53
£7,300 **CITROEN C3 Exclusive 1.6 Auto,** 1 owner, Tuscan Blue, 12k 06 06
£6,999 **RENAULT GRANDE SCENIC 2.0 Auto,** Mercury Silver, 34k 05 54
£6,999 **VAUXHALL ASTRA 1.6 Club,** 1 owner, Pomegranate Red, 15k 05 55
£6,750 **VAUXHALL ASTRA 1.6 Club Est,** Star Silver, 39k 05 54
£6,500 **CITROEN C4 SX 1.6,** 5dr, Iron Grey, 38k 05 05
£6,300 **PEUGEOT 307 S 1.6 Estate,** Mercury Grey, 33k 05 54
£5,999 **PEUGEOT 206 SW-S** 1.4 Estate, Aluminium, 22k 05 05
£5,995 **PEUGEOT 206 SW-S 1.4 Estate,** Mercury Grey, 19k 05 05
£5,750 **PEUGEOT PARTNER "Quicksilver" 2.0 HDi,** silver, 41k 04 04
£5,600 **VAUXHALL MERIVA 1.4 Life,** Spearmint, 26k 50 50
£5,300 **VW POLO 1.4 Twist Auto,** PAS, ABS, alloys, Berry red, 31k, 3 dr 04 53
£5,250 **FORD FUSION 2 Auto 5 dr 1.4,** 1 owner, Moondust Silver, 30k 04 54
£4,999 **NISSAN ALMERA 1.8 SE 5 dr,** 1 owner, Cayman Blue, 22k, air con 05 54
£3,750 **VW GOLF 1.6 SE,** 5 door, dark blue, 56k ..... 00 W
£2,999 **SMART 600 Pulse Auto,** 3 door, Blue/Silver, 43k 01 51
£600 **ROVER 45 1.8 Connoisseur Saloon,** BR Green, 80k, (needs work) ..... 00 W

www.gniceandsons.co.uk
3 CHAPEL ST. WATERBEACH, CAMBS
(01223) 860241

'Soft Road' dual tread tyre is developed for SUVs by Cooper

■ DUAL TREAD . . . tyre bonus.

IF you are the owner of one of the million or so 'soft roaders' in the UK, who have never taken their car even remotely off road, you need Cooper Tire's latest creation, the Cooper Zeon XSTA.

The tyre was designed specifically for sporty SUV vehicles such as the BMW X5, Mercedes M Class, Honda CR-V and Lexus RX400 and is Cooper's most luxurious 4x4 tyre to date.

Featuring a dual tread to conquer both wet and dry conditions, it will offer those who prefer to stick to the highways rather than the byways a smooth, comfortable and quiet ride.

For more information, visit *www.coopertire.com* or call (01225) 707050.

AT YOUR SERVICE

PATERSONS
ACCIDENT REPAIR CENTRE

FREE courtesy cars Available
Also Servicing
Mechanical Repairs
Wheel Alignment
Tel 01638 662006
www.manchetts.co.uk
4/5 Laureate Paddocks Ind Est Exning Road
Newmarket Suffolk CB8 0AP

GOLDINGS GARAGE
• Servicing & Repairs
• Welding Undertaken
• MOT Testing
• Cars & Motorcycles
8 Park Lane, Newmarket, Suffolk CB8 8AX
Tel: 01638 662474

lg car sales
View our cars at: www.lgcarsales.co.uk
01353 862999
High Quality, Low Prices

02/02 BMW 325 CI SPORT AUTO CONV. Leather, 37000 Miles £13,995
01/51 BMW X5 3.0 SE DIESEL AUTO Air. Alloys. Leather, 51000 Miles £13,995
04/54 JAGUAR X TYPE 2.0D SPORT ESTATE 32000 Miles FJSH £9,995
02/52 AUDI TT 180 COUPE, Air Con, Leather, 47000 Miles £9,995
05/55 MONDEO 2.0 TDCI 130 GHIA 5dr Air con, Alloys, 19000 Miles £8,995
07/07 FOCUS 1.6 TDCI 109 SPORT 5dr. Air Con, Alloys, 19000 miles £8,995
99V MERCEDES 230 SLK Kompressor Auto. Leather, 75000 Miles £8,995
06/06 ASTRA 1.6 SXI SPORTHATCH 3dr. Air Con, Alloys, 24000 Miles £8,495
07/07 FOCUS 1.6 SPORT 5dr. Air Con, Alloys, 19000 Miles £7,995
02/52 BMW 320 SE D ESTATE, Air Con, Alloys, 61000 Miles ..£7,995
05/55 SKODA FABIA 1.9 VRS, 5dr, Cruise Control, Alloys, 36000 miles £7,995
05/05 FREELANDER 2.0 TD4, AUTO, 5dr, Alloys, Air Con, 70000 Miles £7,995
05/05 ASTRA 1.9 CDTI SRI 150 5dr. Air Con, Alloys, 39000 Miles £7,995
05/05 MONDEO 2.0 TDCI 130 GHIA 5dr. Air con, Alloys, 34000 Miles £7,995
07/07 ASTRA 1.6 VVTI LIFE ESTATE, Air Con, 17000 Miles £6,995
07/07 PEUGEOT 207 1.4 S 3dr. Air Con, 12000 Miles £6,995
06/55 FIESTA 1.6 ZETEC S 3dr. Air Con, Alloys, 24000 Miles £6,995
05/05 GRAND SCENIC 1.5DCI EXPRESSION, Air Con, 14000 Miles £6,995
05/54 ASTRA 1.7 CDTI DESIGN 5dr. Air Con, Alloys, 43000 Miles £6,995
05/05 PEUGEOT 307 1.6 HDI 110 ESTATE Air Con, Alloys, 23000 Miles £5,995
03/53 JAGUAR X-TYPE 2.1 AUTO 4dr. Air Con, Alloys, 63000 Miles £5,995
06/06 FIESTA 1.4 ZETEC CLIMATE 5dr. Air Con, Alloys, 5000 Miles £5,795
05/05 VECTRA 1.9 CDTI 120 CLUB 5dr. Air Con Alloys, 49000 Miles £5,795
05/05 ASTRA 1.8 SRI 5dr. Air Con, Alloys, 51000 Miles £5,695
06/06 VECTRA 1.9 CDTI LIFE ESTATE, Air Con, 37000 Miles. £5,495
04/04 MG TF 1.8 135 Convertible,Hard Top Alloys, CD, 37000 Miles £5,495
06/06 PICASSO 1.6 (92) HDI DESIRE Air Con, 42000 Miles £5,495
05/05 FOCUS 1.6 EDGE. 3dr. Air Con. Body kit, 11000 Miles. £5,495
04/04 PEUGEOT 307 1.6 HDI 110 SE. 5dr Alloys, Air Con, 41000 Miles £5,495
04/54 SEAT LEON 1.9 TDI SX 5dr. Air Con, Alloys. 39000 Miles £5,295
06/06 VECTRA 1.8 DESIGN BI FUEL ESTATE, Air Con, Alloys, 77000 Miles £5,995
05/05 CITROEN C4 1.6 VTR PLUS COUPE, Air Con, Alloys, 43000 Miles £5,995
05/05 ASTRA 1.7 CDTI LIFE 5dr. Air Con, 32000 Miles £5,995
05/05 V W POLO 1.4 TDI TWIST 3dr. Air Con, Alloys, 47000 Miles £5,995
05/05 MERIVA 1.7 CDTI LIFE . Air Con, 45000 Miles £5,995
04/54 PICASSO 2.0 HDI DESIRE Air Con, 31000 Miles £5,995
03/53 MERCEDES A170 CDI CLASSIC, 5dr, Air Con, Alloys, 42000 Miles £5,995
05/05 TOYOTA YARIS 1.3 T Spirit 3dr. Air Con, Alloys, 35000 Miles £5,995
05/05 PEUGEOT 206 1.4 SPORT 5dr. Air Con, Alloys, 23000 Miles £5,995
05/54 FOCUS 1.6 LX 5dr. Air Con, Alloys, 28000 Miles £5,995
04/54 PEUGEOT 206 2.0HDI SE 5dr. Air Con, Alloys, 28000 Miles £5,995
05/05 CITROEN C5 1.6 HDI LX 5dr. Air Con, 46000 Miles £5,995
04/54 PEUGEOT 307 1.6S AUTO 5dr. Air Con, Alloys, 14000 Miles £5,995
01Y MAZDA MX5 1.8 CONVERTIBLE Alloys, 42000 Miles 1 Owner £5,995
01Y SAAB 9-3 2.0 T SE Convertible Air Con, Alloys, 63000 Miles FSH £5,995
05/05 ASTRA 1.6 CLUB S/AUTO 5dr, air Con, 11000 Miles £5,995
06/06 FIAT GRAND PUNTO 1.4 ACTIVE SPORT 3dr. Alloys, 9000 Miles £5,495
05/05 FORD FUSION 2.1 4 5dr. Air Con, 20000 miles £5,495
03/03 ASTRA 1.8 BERTONE CONVERTIBLE, 63000 Miles £5,495
05/05 PEUGEOT 206 2.0 GTI 3dr. Air Con, Alloys, 18000 Miles £5,495
06/06 CITROEN C2 1.1 DESIGN 3dr. PAS, CD, 18000 Miles £5,495
05/05 FIESTA 1.4 FLAME 3dr. Air Con, Alloys, 20000 Miles £5,495
05/54 VW POLO 1.2 TWIST 5dr. Air Con Alloys, 39000 miles.. £5,495
03/53 PEUGEOT 206 2.0 HDI LX 5dr. Air Con, Alloys, 38000 Miles £5,495
03/03 FREELANDER 1.8GS 3dr. Air Con, Alloys, 44000 miles.. £5,495
01/51 VW GOLF 1.9 TDI SE 5dr. Air Con, 69000 Miles £5,495
04/54 PEUGEOT 307 1.6S ESTATE, Air Con, 46000 Miles £5,295
04/54 ASTRA 1.6 CLUB 5dr. Air Con, Alloys, 61000 Miles £5,295
04/54 SUZUKI IGNIS 1.5 Sport 3dr, Air Con, Alloys, 16000 Miles £5,295
06/06 CHEVEROLET KALOS 1.2 SE 5dr Air Con, 13000 Miles £4,995
05/55 CLIO 1.2 EXTREME 16V 3dr. PAS, Sunroof, 22000 miles £4,995
05/55 SUZUKI JIMNY 1.3 JLX 3dr. Alloys, 28000 Miles £4,995
05/05 PEUGEOT 1007 1.4 DOLCE 3dr. Air Con, 19000 Miles.. £4,995
05/05 MERIVA 1.6 ENERGY Air Con, Alloys, 42000 Miles..... £4,995
05/05 SMART FORFOUR 1.1 5dr. PAS, CD, 25000 Miles..... £4,995
04/54 SUZUKI GRAND VITARA 1.6 SPORT AUTO, Soft Top, 41000 ..... £4,995
04/54 FORD SPORT KA 1.6 3dr. Air Con, Alloys, 27000 Miles. £4,995
01Y BMW 530 SE AUTO, Leather, Climate £4,995
05/54 MONDEO 2.0TDCI Estate LX, 58000 ..... £4,995
04/54 SKODA FABIA 1.2 COMFORT 5dr. Air Con, Alloys, 23000 Miles £4,995
04/04 ROVER STREETWISE SE TD 2.0, 5dr, Air Con, 33000 Miles £4,995
02/52 MONDEO 2.0 TDCI GHIA AUTO 5dr. Air Con, Alloys, 51000 Miles £4,995
02/52 HONDA CIVIC 1.6 SE 3dr, Air Con, 33000 Miles £4,995
05/05 CLIO 1.2 DYNAMIQUE, 3dr, 23000 Miles £4,795
05/05 PEUGEOT 206 1.6 SE 5dr, 55000 Miles £4,795
03/03 FOCUS 1.8 MP3 3dr. Air Con, Alloys, 55000 Miles £4,795
00X CLIO 2.0 16V 172 SPORT 3dr. Air Con, Alloys, 49000 miles £4,795
05/05 SUZUKI WAGON R+ GL 5dr.PAS, Air Con, 32000 Miles £4,495
04/54 CORSA 1.4 SRI 3dr. Alloys, Sunroof, 51000 miles £4,495
04/54 PEUGEOT 206 1.4 ZEST 5dr. PAS, CD, 44000 Miles £4,495
04/53 ASTRA 1.6 SXI 5dr. Air Con, Alloys, 51000 Miles £4,495
03/03 SEAT IBIZA 1.2 3dr, Air Con, 56000 ..... £3,995
03/03 ZAFIRA 1.6 CLUB , Air Con, 63000 Miles £3,995
04/04 RENAULT CLIO 1.2 16v 3dr, 65000 Miles £3,995
02/52 SCENIC 1.9 DCI DYNAMIQUE + , Air Con, Alloys, 61000 miles £3,995
01/51 ASTRA 1.8 SRI 5dr. Air Con, Alloys, 74000 Miles £3,995
98R SAAB 9-3 2.0 ECO S AUTO Convertible, Air Con, Leather, 66000 Miles £3,995
02/02 RENAULT CLIO 1.6 16v Dynamique + 3dr, 66000 Miles. £3,795
02/02 CLIO 1.2 EXTREME 16V 3dr. PAS, Sunroof, 58000 Miles £3,795
02/52 CORSA 1.2 CLUB 3dr. PAS, 33000 Miles £3,495
01/51 ASTRA 1.6 CLUB 5dr. Air Con, 44000 Miles £3,495
01Y PEUGEOT 206 1.4 LX 3dr. Air Con, 52000 miles £3,495
00W V W GOLF 1.6 SE 5dr. Air Con, 78000 Miles £3,495
98S MERCEDES C180 ELEGANCE AUTO 4dr. Air Con, Alloys, 84000 Miles £3,495
02/52 ROVER 45 iXS 16v 5dr, Alloys, Air Con, 53000 Miles £3,295
02/51 FORD FOCUS 1.8 ZETEC, ESTATE, Air Con, 77,000 Miles £3,295
98R BMW 318 Ti COMPACT 3dr. Air Con Alloys, 90000 Miles £2,995
02/02 FIAT PUNTO 1.2 ACTIVE SPORT 3dr, PAS, Alloys, 65000 Miles £2,795
00X CLIO 1.6 RSI 3dr. Air Con, Alloys, 81000 Miles £2,795
00X FIESTA 1.25 GHIA 5dr. Air Con, Alloys, 74000 Miles £2,695
01/51 RENAULT MEGANE 1.6 FIDJI 5dr, Alloys, Air Con, 62000 Miles £2,495
99T VW PASSAT 1.9 TDI SE ESTATE Air Con, 148000 Miles £2,495
02/02 KIA RIO 1.3L 5dr. PAS, 71000 Miles £2,295
01Y ASTRA 1.7 LS DTI 4dr, Air Con £2,295
01Y FORD KA 1.3 3dr. PAS, 44000 Miles £2,295
00W ASTRA 1.6 LS 16v 5dr. Air Con, ... £2,295
99V CLIO 1.2 GRANDE 3dr. PAS, Sunroof, 72000 Miles..... £2,295
98S HONDA CIVIC 1.4 SE 5dr. Air Con, 47000 Miles £2,295
01Y VECTRA 2.6 V6 CDX 5dr. Air Con, Alloys, ... £1,995
00X PEUGEOT 406 1.8L 4dr.Air Con, 82000 Miles..... £1,995
00X ESCORT 1.6 FINESSE ESTATE Air Con, Alloys, ... £1,995
98S PEUGEOT 106 ZEST 2 1.5DIESEL 3dr. 88000 Miles £1,695
97R FORD KA 2 1.3 3dr. PAS, 1 Owner £1,295
94L ESCORT 1.8 CABRIOLET, Alloys, 112000 miles £1,495
97P CORSA 1.7D 3dr. 48000 Miles £1,295

Email: lgcarsales@aol.com
Unit 2A Saxon Business Park, A10 By Pass, Littleport, Cambs CB6 1XX

RECOVERY

MANCHETTS
Cambridgeshire • Suffolk
Rescue & Recovery
24hr response centre 01638 742987

"For all your rescue & recovery needs at the roadside, motorbikes, vans, cars, and commercial vehicles alike"
www.manchetts.co.uk e-mail: recovery@manchetts.co.uk
Broads Road Burwell Cambs CB5 0BQ

SERVICING & MOT'S
All makes & models
• TYRES & EXHAUSTS
• CLUTCHES & BRAKES,
• BATTERIES
• CAM BELTS & WATER PUMPS
FREE COURTESY CARS
FREE LOCAL COLLECTION AND DELIVERY
NESS ROAD BURWELL
CAMBS CB5 0AA
WWW.MANCHETTS.CO.UK
EMAIL WORKSHOP@MANCHETTS.CO.UK
Tel: 01638 742839
MANCHETTS
A FAMILY COMPANY YOU CAN TRUST

THE MOT CENTRE
MOT TESTING STATION
CLASS IV MOTS £44.95
UNIT 2
STUDLANDS PARK
INDUSTRIAL ESTATE,
STUDLANDS PARK AVENUE
NEWMARKET,
SUFFOLK, CB8 7EA
Tel. 01638 663006
Fax. 01638 663008

CAR MEDIC
PRESTIGE VALETING & BUMPER REPAIRS
Mobile & Workshop Service
Collection & Delivery Service • Steam Cleaning
Wash & Dry to Executive Valet
Dull Paintwork Restored
• Paint/Trim Repair • Wing Mirrors •
Surface Scratches • Dashboard/Seat Repairs
• Plastic/Colour Bumper Repairs
CALL HOWARD ON 01353 720615
07973 528838
2c Angle Common • Soham • Cambs CB7 5HX

drive
the sale of your vehicle
Advertise in our new Friday supplement
Tel 01223 434343
FI2B2

Life is for living.

The Mercedes-Benz CLC.
Now you can afford to live the dream.

Open the door. There's a world of excitement out there. A world where you're in control. Where style meets technology and sleek design encases onboard innovation. Entertainment? The touch of a button. The drive of your life? Just turn the key. The striking new CLC Coupé. It's time to open the door. And enter our world.

Available with attractive monthly payments until 30th September.

Model CLC 180K Sport	
On the road price £21,020	Number of monthly payments 36
Customer deposit £2,999	Total charge for credit £3,007
Retailer deposit contribution** £74	Amount of credit £17,947
Optional purchase payment† £12,075	Total amount payable by the customer†† £23,953
Acceptance fee £180	Total amount payable†† £24,027
Purchase activation fee† £95	
Monthly payment* £239	Typical 6.9% APR

Mercedes-Benz

Mercedes-Benz of Bury St. Edmunds Northern Way, Bury St. Edmunds IP32 6NH
01284 769 676 www.mercedes-benzofburystedmunds.co.uk

Official government fuel consumption figures (mpg/litres per 100km) for the CLC Coupé range: urban 36.7-19.9/7.7-14.2, extra urban 60.1-37.2/4.7-7.6, combined 48.7-28.2/5.8-10.0. CO_2 emissions: 152-239 g/km.

MODEL FEATURED IS A MERCEDES-BENZ CLC 180K SPORT AT £21,020 ON THE ROAD (INCLUDING VAT, DELIVERY, 12 MONTHS' ROAD FUND LICENCE, NUMBER PLATES, FIRST REGISTRATION FEE AND A FULL TANK OF FUEL). **THE £74 RETAILER CONTRIBUTION IS ONLY AVAILABLE WITH THIS FINANCE OFFER. *BASED ON A MERCEDES-BENZ CLC 180K SPORT ON A MERCEDES-BENZ AGILITY AGREEMENT. †PAYABLE IF YOU EXERCISE THE OPTION TO PURCHASE THE CAR. ††INCLUDES OPTIONAL PURCHASE PAYMENT AND PURCHASE ACTIVATION FEE. EXAMPLE BASED ON 10,000 MILES PER ANNUM. EXCESS MILEAGE CHARGES MAY APPLY. CREDIT PROVIDED SUBJECT TO STATUS. GUARANTEES AND INDEMNITIES MAY BE REQUIRED. PRICES CORRECT AT TIME OF GOING TO PRESS. THIS OFFER IS ONLY AVAILABLE ON VEHICLES REGISTERED BETWEEN 1ST JULY 2008 AND 30TH SEPTEMBER 2008. OFFER CANNOT BE USED IN CONJUNCTION WITH ANY OTHER PUBLISHED OFFER FROM THE RETAILER. OFFER APPLIES TO RETAIL CUSTOMERS ONLY AND IS SUBJECT TO AVAILABILITY. TERMS AND CONDITIONS APPLY.

FORDHAMS

220 - 222 HIGH STREET, NEWMARKET
01638 608204
www.fordhams-newmarket.co.uk
Open 7 Days a Week
PLEASE CALL FOR AVAILABILITY AND LOCATION

		KA	
08	57	KA ZETEC CLIMATE	£5,850
05	54	STREET KA LUX	£5,995
04	04	KA COLLECTION AW AC	£3,495
99	V	KA 3	£2,450
		FIESTA	
O8	57	1.4 STYLE CLIMATE 5DR	£7,495
O7	O7	1.6 ZETEC S 3DR	£7,995
O7	O7	1.25 STYLE CLIMATE 3DR	£6,650
O7	O7	1.25 STYLE CLIMATE 3DR	£6,695
O6	O6	1.4 ZETEC CLIMATE 5DR	£6,495
O6	O6	1.25 ZETEC CLIMATE 5DR	£6,450
O5	55	1.25 STYLE CLIMATE 5DR	£4,995
O5	O5	1.4 GHIA 5DR	£5,750
O5	54	1.25 LX 5DR	£4,795
O4	54	1.25 LX 5DR	£4,650
		FIESTA DIESEL	
O8	O8	1.4 TDCI GHIA 5DR	£8,995
O8	08	1.4 GHIA 5DR	£8,995
O8	57	1.4 TDCI ZETEC CLIMATE	£8,495
O6	56	1.4 TDCI STYLE CLIMATE	£7,350
O6	O6	1.4 TDCI STYLE 5DR	£6,695
O6	O6	1.4 TDCI STYLE 5DR	£6,595
		FUSION PETROL/DIESE	
O7	57	1.4 TDCI PLUS	£8,695
O6	O6	1.4 STYLE CLIMATE 5DR	£6,995
O3	O3	1.6 2	£4,350
		FOCUS	
07	07	2.0 GHIA AUTO 5DR	£8,695
07	56	1.8 TITANIUM 5DR	£8,995
07	56	1.8 ZETEC 5DR AW AC	£7,995
06	56	1.8 TITANIUM 5DR	£8,995
06	56	1.8 LX EST	£6,695
06	06	1.6 LX 5DR	£6,750
05	55	2.0 TITANIUM 5DR	£7,950
05	55	1.6 ZETEC CLIMATE AUTO 5DR	£6,995
05	55	1.6 LX 5DR	£6,450
05	05	1.6 ZETEC 3DR	£6,495
05	05	2.0 GHIA 5DR|	£7,450
05	05	1.6 GHIA 5DR	£6,995
05	05	2.0 TITANIUM 5DR	£6,995
05	05	2.0 TITANUIM 3DR	£7,250
05	05	1.6 ZETEC 5DR	£6,495
04	53	1.6 FLIGHT 3DR AC	£4,250
03	53	1.6 ZETEC 5DR	£4,450
02	02	ST 170 3DR	£4,450
02	02	ST 170 3DR	£3,995
02	02	2.0 GHIA 5DR	£3,995
00	X	2.0 ZETEC EST	£3,995
00	X	1.8 LX EST	£2,995
00	X	2.0 GHIA 4DR	£2,450
99	T	1.6 GHIA 5DR	£2,995
99	V	1.8 GHIA 5DR	£2,995
		FOCUS DIESEL	
07	57	2.0 TDCI TITANUIM 5DR	£10,695
08	57	1.8 TDCI ZETEC 5DR, 16" ALLOYS	£10,995
07	07	1.8 TDCI STYLE 5DR AC	£8,250
06	56	1.8 TDCI ZETEC EST	£9,695
06	56	1.8 TDCI ZETEC EST	£9,450
06	06	1.6 TDCI LX 5DR	£7,995
06	55	1.8 TDCI GHIA 5DR	£8,495
05	55	2.0 TDCI TITANIUM 5DR FULL LTH	£8,995
05	54	1.6 TDCI LX 5DR	£6,495
02	02	1.8 TDCI GHIA 4DR	£4,450
		C MAX PETROL / DIESEL	
O7	O7	C MAX 1.6 TDCI ZETEC NEW SHAPE	£9,995
		MONDEO	
04	53	2.0 LX 5DR	£4,750
03	53	2.0 GHIA 5DR	£4,995
02	02	2.0 GHIA X ESTATE AUTO	£3,995
00	X	1.8 ZETEC 5DR	£2,750
		MONDEO DIESEL	
07	57	NEW 1.8TDCI GHIA 5DR	£14,995
07	07	2.2 ST TDCI EST	£11,995
06	56	2.2 TDCI TITANIUM X 5DR	£10,995
05	05	2.0 TDCI LX 5DR	£5,750
05	05	2.0 TDCI GHIA 5DR	£6,995
04	54	2.0 TDCI GHIA 4DR	£6,450
04	54	2.0 TDCI LX 5DR	£5,995
04	54	2.0 TDCI AUTO GHIA 5DR	£5,650
04	04	2.0 TDCI ZETEC 5DR	£6,495
03	03	2.0 TDCI ZETEC AUTO 5DR	£4,995
03	03	2.0 TDCI ZETEC 4DR 6SPD	£4,895
03	03	2.0 TDCI GRAPHITE 5DR	£4,450
		MPV, 4x4	
07	07	VW TOURAN 1.9TDI S 7 SEAT	£12,450
07	07	KIA SEDONA LS AUTO DIESEL	£12,995
07	07	ZAFIRA 1.9 CDTI 150PS SRI	£10,995
06	06	HYUNDAI TUCSON 2.0 CRDT CDX	£9,995
05	05	GALAXY 2.3 GHIA AUTO	£9,995
07	56	ZAFIRA 1.9 CDTI 120PS LIFE A/C	£8,995
05	54	X TRAIL 2.2 DCI SPORT	£8,495
04	54	FREELANDER 2.0 TD 3DR SE	£7,995
04	54	ZAFIRA 2.0 DTI DESIGN	£6,650
04	04	VW TOURAN 1.9TDI S 7 SEAT	£7,450
04	04	ZAFIRA 2.0 DTI ENERGY	£6,750
04	04	ESPACE 1.9 DCI AUTHENTIQUE	£6,750
04	04	GRAND VITARA SE TD	£5,995
04	04	GALAXY 2.3 GHIA 7ST	£7,995
01	51	RAV 4 2.0 TD D4-D 5DR	£5,995
01	Y	DISCOVERY TD5 7ST ES LTH	£6,450
01	Y	SYNERGIE 2.0 HDI 7 SEAT SX	£3,995
98	S	SSANGYONG 2.8 TD AUTO 5DR	£2,995
		OTHER MAKES	
07	07	NEW CIVIC 1.8 VVTI ES 5DR	£11,995
06	55	307 1.6 S EST	£6,495
06	55	CORSA 1.4 DESIGN 5DR AUTO	£6,450
04	54	C2 1.4 FURIO 3DR	£4,750
04	54	307 1.6 ENVY SW EST AC	£4,995
04	54	CORSA 1.8 SRI 3DR	£5,250
04	04	JAZZ 1.4 DSI SE 5DR	£5,495
04	04	CLIO 1.2 EXPRESSION 3DR	£4,495
03	53	206 1.4 TD SE 5DR	£4,995
03	53	SUZUKI R + LTD AUTO	£3,650
03	53	MG ZR 1.4 105 3DR	£3,695
03	03	TOYOTA COROLLA 1.8 T SPORT	£6,450
03	03	307 1.4 S 5DR AC	£3,995
02	52	MG TF 1.8 VVC	£5,450
02	52	CLIO 1.2 DYNAMIQUE 16V 3DR	£3,695
02	02	ROVER 75 1.8 SE 4DR	£2,995
01	51	TOYOTA CELICA 190	£6,450
01	51	PT CRUISER 2.0 LTD LTH	£3,450
		OTHER MAKES DIESEL	
08	57	VECTRA 1.9 CDTI DESIGN 5DR	£9,995
06	56	407 2.0 HDI SE 4DR	£8,995
06	06	GOLF 1.9 TDI SPORT 5DR	£10,750
06	06	AVENSIS T3-S D-4D 5DR	£9,450
06	06	VECTRA 1.9 CDTI AUTO CLUB EST	£8,995
05	55	407 1.6 HDI SE SW EST	£7,995
05	55	PICASSO 1.6 HDI EXCLUSIVE	£6,995
05	55	PICASSO 2.0 HDI DESIRE	£6,295
05	05	MERCEDES CLK 270 CDI AUTO	£13,995
05	05	407 2.0 SW SE HDI LUX EST	£6,995
05	05	VECTRA 1.9 CDTI SXI 5DR	£7,495
05	05	VECTRA 1.9 CDTI CLUB 5DR	£6,595
05	05	ASTRA 1.7 CDTI CLUB 100 EST	£6,995
05	54	SCENIC 1.5 DCI DYNAMIC	£5,995
05	54	ASTRA 1.7 CDTI DESIGN EST	£7,450
04	54	PASSAT 1.9 H/LINE TDI PD130 EST	£8,750
04	54	206 2.0 HDI S 3DR	£5,450
04	54	MONDEO 2.0 TDCI GHIA AUTO	£5,995
04	04	VW GOLF 1.9 TDI SE 5DR	£8,695
04	04	AVENSIS 2.0 D4D T3 5DR	£6,250
04	04	MERIVA 1.7 CDTI ENJOY AC	£4,995
03	53	PICASSO 2.0 HDI DESIRE	£4,995
03	03	206 1.4 HDI SE 5DR	£4,995
03	03	AUDI A4 1.9 TDI 130 PS SE EST	£8,995
03	03	VECTRA 2.0 DTI LS 5DR	£4,350
02	52	MERCEDES C220 CLASSIC AUTO	£7,995
02	52	307 2.0 HDI GLX 5DR	£4,750
02	02	PEUGEOT 1.9D PARTNER COMBI	£3,995
		COMMERCIAL	
07	57	RANGER THUNDER 3.0 TDCI D/CAB AUTO	£3995+VAT
04	04	RANGER THUNDER XLT D/BLE CAB	£5995+VAT
02	52	L200 GLS TROGAN TD PICK UP	£5,995
O1	Y	TRANSIT 350 LWB H/ROOF DSL	£3450+VAT
O1	Y	TRANSIT 350 LWB H/ROOF DSL	£3450+VAT

15 Motors

Caravans & Trailers

ST. IVES caravan. Used tourers, accessory shop, we buy used tourers. Tel: 01480 300621.

VW CAMPER 1.7D

24,000 miles, 12 months MoT, 4 berth, fridge, cooker, sun awning, vgc for year, 35+ mpg

£4,750 ono

01954 200507

Cars Wanted

A BETTER PRICE PAID

For cars, vans, trucks Minimum of £70 paid for scrap metal vehicles, trucks vans and MoT failures, anything considered, 7 days a week. Registered waste carriers!

01353 699742
07968 661115

ALL SCRAP VEHICLES WANTED

Cash paid, prompt collection, Rampton Car Breakers, your local licensed breakers yard, DVLA registered, est 40 years, ring anytime

01954 251030
07788 825202

News Classified
01223 43 43 43

Cars Wanted

CARS + VANS WANTED

£800 - £40,000

INSTANT CASH

We pay more
High or low miles, MoT or not, even damaged

01277 890992

ABLE

Able to buy more cars with or without MOT.

Trucks, Vans, Caravans, Motorhomes, Scrap Cars, Cash collected, cash paid.

01353 777 984 07812 802 981
07769 565 989

A-B CARS WANTED

CARS • VANS • TRUCKS

Minumum offer £50 for MoT failures

Best prices for old scrap

01353 861694
07972 756181

AARON AUTOS

SIMPLY THE BEST CASH PLAYER, FOR CARS, VANS, 4X4S, MPVS, CARAVANS, MOTORBIKE AND SCOOTERS, CASH WITHIN 1 HOUR OF YOUR CALL

07773 689142

24 HOUR - 7 DAY SERVICE.

'News' Classifieds
9.00am - 5.30pm
Monday - Friday
Tel: 01223 43 43 43

Cars Wanted

CHARLTON RECYCLED AUTOPARTS

Fully Authorised End of Life Vehicle Treatment Facility - Licence number 75119B

We are the only authorised collector of abandoned vehicles for South Cambridgeshire, East Cambridgeshire & Fenland District Councils

We have a direct link to DVLA and can issue Certificates of Destruction electronically immediately.

WE PAY UP TO £130

for any scrap car and operate a free collection service.

Cambridge (01223) 832656

WANTED

CARS + VANS
£600 TO £20,000
CASH TODAY

ALL CARS CONSIDERED
• High Mileage • MOT Failures
• Unwanted • Damage
7 Days / 1 hour anywhere

01279 723366

WANTED

Cars, Vans, Trucks, Caravans & Motorhomes with or without MoT

07767 772803
01480 477767

Also scrap cars £30 - £100

£45 PAID FOR...

Local collections of vehicles, plant and machinery. Trade collection undertaken farm & factory clearance.

Lyngate Motors
Milton, Cambs
07808 357070
01223 565078

news Classifieds
9.00am ~ 5.30pm
Monday ~ Friday
Tel: 01223 43 43 43

CAMBRIDGE BASED
24 Hours, 7 Days a Week
Half an Hour Anywhere

ALL CARS, VANS AND MOTORHOMES WANTED

£25.00–£50,000

Premium Prices Paid
Instant Cash Today,
All Areas Covered
Very Polite, Friendly Service

Can Call You Straight Back!

07979 857774

CASH PAID

For your car or van with or without MoT with gearbox, head gasket, engine & overheating problems, non-runners, accident damage.

Scrap vehicles wanted

£30 minimum paid

Collection 7 days a week

07846 906586

WANTED

CARS VANS AND PICK-UPS

With or without MoT, caravans bought, scrap cars and scrap metal cleared, prices negotiable.

Registered Waste Carriers

01223 207992
07984 905621

Motorbikes

SUZUKI 650 BANDIT

2006, 15k miles, air cooled, ABS, alarm immobiliser, tax Dec 08, MoT June 09, FSH

£2,800 onvo
01638 663347
07535 665043

News Classified
01223 43 43 43

Motorbikes

YAMAHA VIRAGO 750cc

1996, 7,700 miles, dry use only, all MoT receipts since owned, MoT may 09, tax May 09, red

£2,295 ono
01223 234666
07947 062124

'News' Classifieds
9.00am - 5.30pm
Monday - Friday
Tel: 01223 43 43 43

Scrap

LAMB SCRAP METALS & RECYCLING

CASH PAID for MoT failures
£60 - £150 CASH PAID
upon collection depending on car vans & lorries
MINIMUM OF £110 PAID
WASHING MACHINES, COOKERS, DISHWASHERS
PICKED UP FREE OF CHARGE
Farm machinery bought for **CASH**
Tractors & Combine Harvester bought for cash, starting from £400
Bulk or single items, bins can be provided for scrap metal only.
Registered waste carrier
Tanks emptied removed
Steel RSJS price starting from £100
small demolition jobs
Call Will for a free quote on
01353 772944 / 07948 045611

Commercials

FORD ESCORT VAN 1.8 DIESEL

1993 (K), only 95,000 miles, serviced, MoT Jun 09, taxed, power steering, CD player, excellent condition

£795
01223 860170
07881 633006.T

FORD TRANSIT

2004 (04), FSH, tax and MoT, good condition

£4,000 + vat ono
07833 145980
01223 420451

Mopeds

YAMAHA CWS 50

2001, MoT March 2009, red, 14,000 miles

£400 ono

01223 503696

Motorbikes

A.S. MOTORCYCLES

WANTED

Any motorbikes wanted for export

Damaged, non runners, MoT failures, anything considered

Immediate collection
07732 957052

07817 993482
01763 250905

ALL MOTORCYCLES WANTED

Also Scooters

Best prices paid for MoT failures, damage & non-runners

Scrap collected free

Call Will on:
01353 777421
07590 582201

BRIAN McKAY commercial vehicles

B.T. APPROVED SUPPLIER

02 (52)	**TRANSIT 350 Alloy D/S,**	50,000 miles	£7,495
01 (51)	**TRANSIT 350 Alloy D/S,**	67,000 miles	£6,295
03 (03)	**TRANSIT 350 Alloy TIP,**	42,000 miles	£8,695
03 (03)	**TRANSIT 300 SWB,**	56,000 miles	£4,795
03 (03)	**TRANSIT 300 SWB,**	46,000 miles	£5,195
03 (03)	**TRANSIT 300 SWB,**	41,000 miles	£5,195
03 (52)	**TRANSIT 300 SWB,**	37,000 miles	£4,995
03 (03)	**TRANSIT 300 SWB,**	49,000 miles	£4,995
03 (03)	**TRANSIT 220 Connect,**	17,000 miles	£4,495
04 (04)	**TRANSIT 220 Connect,**	56,000 miles	£4,295
04 (04)	**TRANSIT 200 Connect,**	42,000 miles	£4,695
03 (03)	**TRANSIT 200 Connect,**	35,000 miles	£4,495
03 (03)	**TRANSIT 270 Connection,**	38,000 miles	£4,495
03 (03)	**TRANSIT 200 Connection,**	50,000 miles	£4,395
03 (03)	**TRANSIT 270 Connection,**	60,000 miles	£3,995
06 (56)	**COMBO 1.3 CDTi,**	9,000 miles	£5,695
06 (56)	**COMBO 1.3 CDTi,**	12,000 miles	£5,495
06 (55)	**COMBO 1.3 CDTi,**	37,000 miles	£3,995
05 (55)	**CORSA 1.3 CDTi,**	30,000 miles	£4,195
04 (54)	**CORSA 1.3 CDTi,**	25,000 miles	£3,995
03 (03)	**KA 1.3i Petrol Vans,**	42,000 miles	£2,195
03 (03)	**KA 1.3i Petrol Van,**	32,000 miles	£2,295
03 (03)	**KA 1.3i Petrol Van,**	51,000 miles	£1,895
02 (52)	**KA 1.3i Petrol Van,**	68,000 miles	£1,695
04 (53)	**FIESTA 1.4 Di Diesel,**	26,000 miles	£3,995
04 (04)	**FIESTA 1.4 Di Diesel,**	22,000 miles	£4,195
04 (04)	**FIESTA 1.4 Di Diesel,**	29,000 miles	£3,995
04 (04)	**FIESTA 1.4 Di Diesel,**	34,000 miles	£3,995
04 (53)	**FIESTA 1.4 Di Diesel,**	38,000 miles	£3,695
01 (Y)	**FIESTA 35 Diesel,**	82,000 miles	£1,595

Tel Cambridge 01223 813200
www.mckaycommercial.co.uk
Newmarket Road, Bottisham, Cambs
All vehicles subject to VAT at 17.5%

Commercials

Geoff Glover Van Sales

Supplier and buyer of good quality light commercials
To view our large selection of vans
VISIT
www.ggvs.co.uk
Chettisham Garage • Lynn Road
Ely CB6 1SA
TEL: 01353 664234
FAX:01353 663229
Email: ggvs@btconnect.com

IVECO DAILY 35 S HIGH TOP VAN

2.3 diesel, white, 53 plate, 180,000 miles, MoT due soon

£2,195 ono
07799 076888
01353 645305

RAMSEY VEHICLE SALES LTD

A large selection of light commercial vehicles.

Please see our used van list in Huntingdon, St. Ives, St. Neots and Cambourne Weekly News or call 01487 710011 or 07974 141318

www.ramseyvehiclesales.co.uk

Audi

Too new to view

AUDI A3 SPORTBACK 2.0

Sport, Oct 2004, 42k miles, rear parking sensors, 6 CD Bose system, 12 months MoT, 6 months tax, FASH, recently serviced, 1 owner from new

£10,500 ono
01799 541750

AUDI TT QUATTRO 1.8

225 bhp, 2002, 64,500 miles, six speed, air con, e/w, recent new tyres, anti theft alarm system, FSH, MoT, plus many other features

£9,750
01799 540062

Citroen

CITROEN SAXO DIESEL 1527cc

blue XD, R reg'd, 2 owners, MoT Sep 09, 5 door, alarm, approx 60 miles to the gallon, good condition for year, sold all good

£800
01353 741013
07889 509009.T

CITROEN SAXO SX 1.1

'99 (V), 3 dr, PAS, radio/cass, electric windows, sunroof, 48,000 miles, silver, MoT Sept 09, www.smallcarsonly.co.uk, 20+ cars available

£1,795
01440 730104.T

Classic Cars

AUSTIN MINI COOPER S

2000 (V), British Racing Green, alloys, Walnut dash, leather interior, 12 months MoT

£4,595
01954 719844

Daewoo

DAEWOO Matiz 1.0 SE+, 5 door, 2004, 04 plate, metallic silver, only 30,000 miles, FSH, PAS, central locking, electric windows, air bags, alloys, radio/ cass, immobiliser, colour coded bumpers & mirrors, long MoT, warranty, immaculate condition, £2,750. Tel: 01799 584327/ 07779 557267 www.rowleyscars.co.uk

Fiat

FIAT PUNTO ELX DIESEL 1.9 JTD

2000, green, 73,000 miles, clean, economical, service history, long MoT & tax

£2,100
07791 389134

Ford

FORD FIESTA 1.25 FLIGHT

1997 (R), 5 dr, met silver, 76,000 miles, 12 months MoT, colour coded, 6 months tax, PAS, e/w, FSH, lady owner, excellent condition

£1,350
01638 741126
07984 127768

FORD FIESTA 14 TDCI VAN

2004, one owner, full main dealer history, recent replacement engine (still under warranty) approx 65mpg, excellent condition

£2,800 no VAT
07782 305891

FORD FIESTA ZETEC 1.25

'99 (T), 5 door, PAS, radio/ cass, alloys, air bag, 44,000 miles, blue, MoT Aug 09, www.smallcarsonly.co.uk, 20+cars available

£1,895
01440 730104.T

Ford

FORD FOCUS 2L GHIA AUTO

2006, metallic grey, 36,000 miles, FSH, PAS, air con, cruise control, CD, warranty

£7,000 ono
01353 687914

FORD KA 3 1.3

1997 (R), MoT May 09, tax Oct 08, 95,000 miles, air con, e/w, good condition

£1,000 ovno
07523 873683

FORD MONDEO

1997, tow bar, CD, 7 months tax & MoT, best offer received by 8pm on 20/9/08

£600 ovno
07967 906410

FORD MONDEO

N reg'd, silver metallic, 5 recently fitted tyres, MoT June 2009, good condition

£450
07940 206203

FORD MONDEO GLX TURBO

diesel, green, 1998, 1.8cc, PAS, electric windows, air con, MoT, tax, drives 100%, low tax

£850
01353 741013
07889 509009.T

Honda

HONDA ACCORD 2.0i SALOON

T reg'd, manual, petrol, metallic black, 75,000 miles, air con, sunroof, MoT, excellent condition

£2,500 ono
01954 261098
07748 334691

HONDA CIVIC 'TORNADO' 1.4

'97 (R), 2 door, saloon, PAS, radio/ CD, air bag, 41,000 miles, MoT Aug 09, www.smallcarsonly.co.uk, 20+cars available

£1,895
01440 730104.T

HONDA CRV AUTOMATIC

X reg'd, 5 door, silver grey, only 46,200 miles, FSH, 12 months MoT, tax Jun 09, electric sunroof, CD player

£3,500 ono
01353 668664

Hyundai

HYUNDAI ACCENT 1.4

Siena model, 1999 (T), only 58,000 miles, FSH, MoT Jul 09, 6 months tax, 2 owners, PAS, CD player, low insurance, excellent condition

£895
01223 860170
07881 633006.T

PASSIONATE ABOUT SPORT?
Don't miss it!
SPORTSCENE
All action 12-page pullout
in the 'News' every Monday

Land Rover

LAND ROVER DISCOVERY TDi

50th anniversary model, 1998 (S), 7 seater, leather seats, a/c, tow bar, MoT Feb 09

£3,995
07793 414917
01223 894850

LAND ROVER FREELANDER 2L

2002, diesel, 96,000 miles, BMW engine, crack in front bumper, good condition, 3 door hard back

£3,750
01223 844449
07504 343165

Mazda

MAZDA MX5

Y reg'd, California yellow, lady owner, 42,000 miles, alloy wheels, stereo, full leather seats, MoT March 09, tax Aug 08, excellent condition

£6,250 ono
01832 710564

Mercedes

MERCEDES 300 D ESTATE

1996 (P), blue, high mileage, very good condition for year, 1 years MoT, tax 04/09, 1 owner, FSH

£1,295 ono
07840 903396
01487 840210

Mini

MINI COOPER 1.6

silver, March 03, FBMWSH, alloys, air con, 6 CD, Pepper package, 33k miles, MoT Feb, 6 months tax, excellent condition, 1 lady owner

£6,950 ono
01480 860989

Nissan

NISSAN Serena, 7 seater, 2.0, N reg'd, met blue, 77k miles, SH, tax & MoT, twin electric sun roof, e/w, e/m, good condition, drives well, £695. Tel: 07518 940567 01763 256987.T.

NISSAN PRIMERA

W reg'd, 2000, low mileage, air con, metallic blue/ green, taxed, MoT, excellent condition inside and out, going to Australia

£1,750 private
07940 206203

Peugeot

PEUGEOT 306 1.4 Meridian, 5 door, 2001, Y reg'd, platinum silver, 54,000 miles, FSH, PAS central locking, electric windows, air bags, air con, alloys, radio/ CD player, leather seats, immobiliser, long MoT, warranty, immaculate condition, £2,650. Tel: 01799 584327 07779 557267 www.rowleyscars.co.uk

PEUGEOT 106 1.1 Independence, 2001, 51 plate, metallic firedance orange, only 32,000 miles, FSH, 1 owner from new, air bag, radio/ cassette, immobiliser, colour coded bumpers, new MoT, warranty, immaculate condition, £1,995. Tel: 01799 584327 07779 557267 www.rowleyscars.co.uk

Peugeot

PEUGEOT 106 1.1 Zen 2, 2003, 03 plate, metallic Atlantis green, only 26,000 miles, FSH, PAS, electric windows, central locking, air bags, radio/ CD player, immobiliser, colour coded bumpers, long MoT, warranty, excellent condition, £2,650. Tel: 01799 584327 07779 557267 www.rowleyscars.co.uk

PEUGEOT 206 1.1

3 door, hatchback, 04 reg'd, silver, PAS, CD, recent timing belt, long MoT, bargain price for quick sale

£2,500 ono
SOLD

PEUGEOT 306 1.9 DIESEL

R reg'd, 4 door, red, 102,000 miles, MoT & tax, immaculate and very reliable

£895 ono
01487 813732
07858 137384

PEUGEOT 406 1.8 LX

1998 (R), 143k miles, red, FSH, full MoT, taxed, recent cam belt, tow bar, good condition

£695 ono
01353 741640

PEUGEOT 406 LX

petrol, T reg'd, MoT Jun 09, tax Feb 09, e/w, c/l, 160,000 miles, service history, tow bar

£450
SOLD

PEUGEOT ZEST 106 1.124cc

metallic green, T reg'd, MoT Jun 09, low tax, sold mechanically all good

£850
01353 741013
07889 509009.T

'News' Classifieds
9.00am - 5.30pm
Monday - Friday
Tel: 01223 43 43 43

Renault

RENAULT CLIO EXTREME

'02, 02 reg'd, 3 dr, met blue, 58k, r/CD, r/c/l, e/w, e/m, fogs, s/r, colour bumpers, alloys, FSH, long MoT, excellent con, pex considered

£2,850
01638 730632
07833 758419

RENAULT MEGANE COUPE

1.6 Sport, '98 (R), 3 dr, petrol, red, tax end Oct 08, MoT Apr 09, PAS, e/w, e/m, e/s/r, CD head unit, 95,000 miles, service history, lady owners

£1,100 ono
07950 335857

Rover-MG

ROVER 214 1.4i

1995, N reg'd, only 55,000 miles, FSH, MoT Jul 09, taxed, 5 door, 1 owner, e/w, sunroof, PAS, stereo, low insurance, excellent condition

£750
01223 860170
07881 633006.T

Skoda

SKODA Felicia, 1.3 GLX, estate, P reg'd, 99k miles, FSH, tax & MoT, met blue, central locking, stereo, excellent little car, £395. Tel: 07518 940567 01763 256987.T.

SKODA 2.0 TDI AMBIANCE

140 BP, 2005, silver saloon, 33,000 miles, 12 months MoT & tax, full Skoda service history, excellent condition

£7,500 ono
01480 469049
07802 244950

SKODA FELICIA 1.6

1997, black, 118,000 miles, 9 months MoT, would make a good first car

£400 ono
07884 176723

Subaru

SUBARU LEGACY ESTATE 2L

1996, 4WD, air con, FSH, tax Feb 09, MoT Sept 09, genuine private sale, owner emigrated, exceptional bargain at

£950
01763 262534

Toyota

TOYOTA HILUX HL3

double cab, sports deck, 2.5L diesel engine, black, 2008 reg'd, one owner, immaculate condition

£15,500 ono
07595 336710
01480 830321

Vauxhall

VAUXHALL Corsa 1.4 SXi, 2004, 54 plate, metallic silver, only 20,000 miles, FVSH, PAS, electric windows, central locking, air bags, radio/ CD player, alloys, immobiliser, colour coded bumpers & mirrors, long MoT, warranty, immaculate condition, £4,495. Tel: 01799 584327 07779 557267 www.rowleyscars.co.uk

VAUXHALL CORSA 1.4

Vegas model, 5 dr hatchback, 1996 (P), red, 91,000 miles, full MoT, tax Jun 09, service history, alloys, c/l, s/r, CD/ radio, nice condition

£825 ono
01223 894482
07909 951771

VAUXHALL CORSA CDX 1.4

1997 (R), 5 door, MoT Aug 09, 68,000 miles, green

£925
Call Rays Cars
07050 097412

Vauxhall

VAUXHALL OMEGA GLS 2.0

'99 (T), estate, auto, 16v, gold, a/c, alloys, MoT May 09, SH, approx 67k miles, superb condition throughout, spacious family estate

£1,595 ono
01480 830770

VAUXHALL VECTRA LS

1998cc, 1999, 5 door, hatchback, silver, 66,000 miles, 6 months tax & MoT

£1,000
SOLD

VAUXHALL ZAFIRA

2002, 02 plate, 46,000 miles, automatic drive, petrol, MoT 12/08, metallic green

£2,900 ono
01223 708418
07771 862459

news Classifieds
9.00am ~ 5.30pm
Monday ~ Friday
Tel: 01223 43 43 43

Volkswagen

VW Polo 1.2 S, 2003, 03 plate, metallic blue, only 35,000 miles, FSH, PAS central locking, electric windows, air bags, radio/ CD player, air con, immobiliser, new MoT, warranty, immaculate condition, £3,995. Tel: 01799 584327 07779 557267 www.rowleyscars.co.uk

VW CORRADO G60

1992, black, FSH, totally standard apart from supersprint stainless exhaust system, excellent condition inside and out, BBS G60 alloys

£2,700
07782 305891

Volkswagen

VW GOLF CL

P reg'd, immaculate condition, MoT Jul 09, only 32,000 miles

£1,300
07976 045628

VW GOLF GTi

3 door, 51 reg'd, 104,000 miles, metallic silver, alloys, CD player, air con, 12 months MoT, good condition

£2,995
01763 250905
07817 993482

VW PASSAT 1.8

2000, blue, estate, FSH, tax Apr 09, long MoT, 52,000 miles, 6 CD changer, heated seats, leather interior, all extras

£3,295 ono
01440 702981
07870 950025

VW PASSAT 1.8 20V SALOON

2000 (W), 97,000 miles, silver, tax March 09, MoT March 09, CD player, FSH, excellent condition, recent cambelt

£1,700 ono
01799 500973

VW PASSAT ESTATE 1.9 TDi

sport model, '98 (R), black, tax & MoT until end Jul 09, air con, alloys, FSH, Sony hi-fi, 10 CD, excellent condition, very economical, good runner

£1,500 ono
07753 788319

VW VENTO 1781cc

1994 (L), good runner, good condition, 100,000 miles, 9 months tax & MoT, red, 4 dr, manual, petrol

£750 ono
SOLD

Volvo

VOLVO 2.5 AWD ESTATE

P reg'd, met red, air bags, s/r, climate, 111k miles, 1 lady owner from new, excellent condition, petrol, manual, 6 months tax, 1 year MoT

£1,500 ono
07966 077809

VOLVO V40 ESTATE 1.8 SEi

met red, W reg'd, 120k miles, FSH, 1 year MoT, leather, climate & cruise control, r/c/l, e/w, e/m, trip computer, excellent condition & drive

£1,595
07518 940567
01763 256987.T

Cars For Sale

15 SMALL AUTOMATICS

All with service history
12 months MoT
Warranties available
£750 - £4,000
01763 248640 / 07515 102134

CARS FOR SALE £250 - £995

Long MoTs/ tax, genuine part exchanges, can deliver for free test drive without obligation, polite and friendly service

07979 857774.T

CARS FOR SALE £500 TO £1,000

diesel cars, Saxo, Corsa, Clios, 306 diesel, diesel escort estate, discovery P reg'd diesel £1,500, Volvo estate 7 seater

01353 741013
07889 509009.T

Selling your car
... has never been easier!

Advertise your vehicle to more people in your local area from £15

The package includes:
• 6 nights in the Cambridge News
• 10 Weekly News titles
• 1 week on our website

2nd week for only £10 extra

Value of Car	Option 1	Option 2
Under £500	£15	£20
Under £1000	£25	£30
Over £1000	£49	£59

No refunds available

OPTION 1
FORD FIESTA 1.4 GHIA
2006 F reg'd, 3 door in Colorado Red, 21,000 miles, full service History, excellent condition
£7,995
(telephone number)

OPTION 2

FORD FIESTA 1.4 GHIA
2006 F reg'd, 3 door in Colorado Red, 21,000 miles, full service History, excellent condition, 6 months MOT
£7,995
(telephone number)

Call us now on 01223 434343

You can also email us a jpeg picture of your car to motors@cambridge-news.co.uk

wantalocal.co.uk/motors
Brought to you by the Cambridge News

INDEX

Call our Classified team on: 01223 434343

1 Personal
2 Entertainments
3 Homes
4 Gardens
5 Family
6 Health & Beauty
7 Pets & Livestock
8 Local Services
9 Agriculture & Farming
10 Business Services
11 Situations Vacant
12 Property
13 Public Notices
14 Personal Services
15 Motors

5 EASY WAYS TO ADVERTISE

✔ By phone: 01223 434343

✔ By fax: 01223 434222

✔ By post

Send a cheque or postal order payable to: Cambridge Newspapers Ltd

✔ By email

advertising@cambridge-news.co.uk

✔ Or visit us

Call into the reception team of any of our offices:

Winship Road, Milton, Cambridge CB24 6PP
27 Market Place, Ely CB7 4NZ
Melbourn Street, Royston SG8 7BP
Crown Street, St.Ives PE27 5EB
4 Queen Street, Haverhill CB9 9EF
15 High Street, Newmarket CB8 8LX
46 High Street, Saffron Walden CB10 1EE

VISA

Conditions for Advertising

All advertisements are accepted subject to our standard conditions of insertion, which are published regularly. For a copy please write to Advertising Department, Cambridge Newspapers Ltd, Winship Road, Milton, Cambridge, CB4 6PP

Calls may be recorded for training and quality purposes

Classifieds

1 Personal

Courses & Tuition

CAMBRIDGE Education & Training. Home tuition. Tel: 01954 780400. web:cetcambridge.co.uk

IMPROVE your essay/ thesis, style, grammar, expression, clarity...and success, expert professionals. Call: 07952 844206 now.

MATHEMATICS tuition, GCSE and A Level, (Cambridge only). Contact Alan Hines on 01223 240293.

MATHS, Physics and Chemistry tuition, GCSE/ A-Level, £20 ph. Tel: 07966 141954.

SPANISH lessons by qualified native teacher, grammar/ conversation, all levels. Tel: 07919 082720.

Introduction Agencies

BEFORE joining any other, first call The Executive Register Personal Introduction Agency for a free brochure on my caring confidential service, which has found permanent partners for 1,000s of clients. Tel: 01223 424964, any time.

LET'S face it, the partner of your dreams is unlikely to come knocking at your door. You need to give love a helping hand. At Retrack Introductions we have a proven track record and can help you in your search. Call Lesley: 01638 711616. retrackintroductions.com.

Start dating again, Safely

Meet genuine singles through our personal introduction service.

Don't spend another Winter on your own

0800 169 5789

CAMBRIDGE SINGLES

SINGLE

Meet someone special by Tempting Fate.

The quality, successful personal introduction service

01223 370178

www.tempting-fate.com

Introduction Agencies

SINGLE social club, 35+, Nightlights, Red Lion, Grantchester, second and fourth Friday in month, 8pm, £5, friendly welcome and music. Tel: 01223 363333. www.nightlights.tk

MEETING POINT
Singles Club Disco Over 25's
Every Friday
Dolphin Hotel, London Road, St Ives, 8-12pm Admission £5
Saturday Night Special
20th September
Witchford Village Hall
Witchford near Ely
Admission £5
Every Sunday
The Royal Cambridge Hotel, Trumpington Street, Cambridge 8-11.30pm, Admission £4, Annual membership £2
(Free membership with this advert - new members only)
Smart dress -
NO T-SHIRTS NO TRAINERS.
NO JEANS OR DENIM
Tel: 01223 502299
www.singlesdisco.co.uk

Personal

JEAN Hazlehurst, ADHP, MNRHP, UKCP, psychotherapist, hypnotherapist, counselling for emotional problems, bereavement, smoking. Tel: 01638 662211/ 07749 711292.

JEAN Hazlehurst, ADHP, MNRHP, UKCP, psychotherapist, hypnotherapist, counselling for emotional problems, bereavement, smoking. Tel: 01638 662211/ 07749 711292.

LADIES 60+, male looking for partner to fill my lonely life. I live in Cambridgeshire, aged 69, 5' 8" tall, n/s, I like animals, Country and Western music, places of interest, shows etc, own my own car. Please ring: 01223 233475.

SEPARATION & Divorce Mediation Service, quick, easy, low cost divorce, so why pay solicitors fees? For free brochure or help and advice on all issues. Call (01223) 426962.

Personal Loans

ANY purpose cash loans. All circumstances accepted. Mobile Money. Tel: 01223 258250.

2 Entertainments

Car Boot & Jumble Sales

50TH Cambridge Scout Group Jumble Sale, Sat 20th September, Community Centre, Coles Road, Milton, 2.30pm, entry 30p.

Est 1991

SINGLES EVENTS & PERSONAL INTRODUCTIONS

Norfolk, Suffolk, Herts & Essex

Personally met on arrival

Colour Photo Profiles Age Group 28-68

Call Eleanor at Across The Room now for a friendly chat and free brochure on:

01449 722800 / 722700 / 722333

www.acrosstheroom.co.uk
e-mail: info@acrosstheroom.co.uk

Car Boot & Jumble Sales

A14 Junction 30, Oakington (Cambs), Saturday Car-Boot sale, gates open 7am, just turn up. Charity stalls free. Enquiries: 01733 222182.

CAR-BOOT every Sunday 8am-12, (set up from 7.30am), pitch £7, Chaplins Farm, Fulbourn. Tel: 07831 651258.

COWLEY Road Park and Ride Car-boot, every Sunday, 7.00am-2.00pm. Tel: 0207 240 7405.

LAZY Sunday afternoon car-boot sale, Sunday 21st September, Harry's Farm, Beck Row, Mildenhall, 12pm-4pm, 20p admission, £5 pitch. Tel: 07860 716075.

Entertainers

ALL aspects of party planning are advertised here. Discos to bouncy castles, catering to marquee hire. Do you offer a service that should be here as well? For details of our hugely discounted advertising packages (which may cost less than you think)! For no obligation quotes, call: 01223 434267/ 434264, email details to ents@cambridge-news.co.uk

AMAZING and Magical entertainment for both children and adults. The Great Wizzo. Member of The Magic Circle. Tel: 01763 838286.

CAMBRIDGE China Hire. Everything you need for your party or event, glasses, linen, cutlery, china, furniture. Call: 01223 890389 for price list. E-mail: chinahire@gmail.com

DISCO, karaoke, cabaret. LJ's 4 Entertainment: 01359 233153, 07969 041015 or www.ljs4entertainment.co.uk

DISCOLAND discos for any occasion. Tel: Simon/ Laura 01638 716866/ 07717 643035. E-mail: discoland@supanet.com Website: www.discoland-disco .co.uk

SONIC Sound Systems entertainment. Professional mobile disco. Tel: 08454 740457/ 07957 117263. www.sonicsoundsystems.co.uk

SPITROAST and party hire specialist est 1976. Hog, ram or baron of beef. Themed barbecues, buffets for all occasions. Chocolate and champagne fountains, outside bars. Garden marquees, furniture etc. Tel: 07764 195265.

TREVOR John Music, keyboard entertainment for the more mature. Tel: 01223 243293.

Events

ANTIQUES Fair, Orwell Village Hall in aid of The Hospice at Home Fund, Sun 21st September, 10am-4.30pm.

ANTIQUES and Collectors Fair, Ixworth, Suffolk, Sunday 21st September, 9am-4pm, refreshments available.

CLASSIFIED is more powerful than you might think! Whatever your event, call us now for no obligation quotes to advertise here: 01223 434267/ 264, or ents@cambridge-news.co.uk

Events

GARAGE sale, Rustat Avenue, Saturday 20th September, 10am-4pm, household items, good quality.

WHAT'S On! our weekly entertainment guide, free within the Cambridge Evening News every Thursday. From fairs to festivals, theatres to zoos. If it's on - it's in!

Hobbies

MODEL railways, die-cast toys, cash paid. Tel: David 01353 778511.

Holidays

COTTAGE near Brancaster, sleeps seven, two baths, one en suite disabled shower, central heating, sandy beaches, nature reserve etc. Phone: 01223 207464.

KESSINGLAND Beach, nr Lowestoft, top quality holiday bungalows, small private site overlooking sea/ blue flag beaches. T Hubbard: 01603 742933.

Music Musical Instruments

DRUM lessons, all levels and styles. Call Seb on: 07941 571350. seb@sebpalmer.com

ELECTRIC bass guitar tuition. All abilities, all styles welcome. Sight reading fully covered. Call Rob: 01354 651295. www.whitemoor. org

GUITAR teacher, has spaces available, beginner to advanced. Tel: 07801 494210. www.cambridgeguitar.co .uk

OUR pianos save trees. Restored and guaranteed. Purchase from £175, rentals from £20 pcm. Deliveries. Tuning, restoration, stools. Cambridge Pianola Co. Enquiries Tom Poole: 01223 861348. Email: ftpoole@talk21.com

PIANO tuition available, from experienced music teacher, beginners-advanced, associated board grades 1-8 or informal teaching. Tel: 01353 649908.

PIANOS from £5 weekly on money back rental, or 2 years 0% credit. Traditional and digital, new and second hand. Millers Music, Sussex Street, Cambridge. Tel: 01223 354452.

SINGING lessons. Soloists, cabaret, choral, beginners, professionals. Tel: 01954 789333 www.singinglessonscambridge.co.uk

CLICK ON TO CAMBRIDGE

Classified at your fingertips

www.cambridge-news.co.uk

3 Homes

3 Homes

Aerial Services

CAMBRIDGESHIRES AERIAL & SATELLITE SERVICE

ALL TYPES OF AERIAL AND SATELLITE WORK CARRIED OUT

★ Extra Points/Multi-Point systems Installed & Repaired
★ TV / Satellite / Video in every room a speciality
★ Sky Digital/Freeview Specialists
★ BT Points

7 DAY SERVICE
~ SAME DAY IF REPORTED BY 10.30am

1-3 YEAR GUARANTEE

PHONE FREE on 0800 3896625

GRAHAM WINDRAM your LOCAL Digital Freeview & SKY Specialist

Freeview | skydigital

NO CALL OUT FEE
FREE SIGNAL TEST
FREE SITE SURVEY
5 YEAR WARRANTY

Digital Aerial Upgrades
Extra TV & SKY points
Install/Repair/Upgrade
SKY/SKY+ & SKY HD

FREE HELP LINE 0800 007 5453
www.skydigitalfreeview.tv

Satellite Aerial Service JOHN JONES

• BBC HD freesat available today, phone for details
Your local Digital Freeview and Sky Specialist
EX-RAF Aerial Rigger
• Free survey and signal test
• No call out charges
• Expert advice given freely. 20 years experience.
For your reassurance I am a member of the Confederation of Aerial Industries. Check me out on www.cai.org.uk, also the Registered Traders Scheme run by Trading Standards.
www.cambridgeshire.gov.uk
Making the digital switch over easy for you
Get it right, get the picture.
CALL
01480 389947
07958 790831
www.satelliteaerialservices.co.uk

DBS AERIALS

Aerial and Satellite Sales-Service-Installations

Freeview/Sky/AFN

01638 508337
07951 694604

'News' Classifieds

9.00am - 5.30pm
Monday - Friday

Tel: 01223 43 43 43

Articles Wanted

BEST cash prices for hi-fi, musical instruments, mixers, car audio, sat-navs, computers, mobiles, MP3 players/ iPods, digital cameras, games consoles, fishing tackle, air weapons, binoculars, power tools, lawnmowers, fridges, cookers, tumble dryers, microwaves, etc. Cambridge Resale, 190-192 Mill Rd. Tel: 01223 210703. www.cambridgeresale.co.uk T

BOWES & Co pay cash, £5 - £50,000, gold, jewellery, coins, watches, militaria, musical instruments, laptops, mobiles, games consoles, etc, registered pawnbrokers, 55 Burleigh Street, Cambridge. Genuine free expert advice. Tel: 01223 360287.

BOOKS purchased. Libraries, collections, smaller quantities on many subjects. We travel to all areas. Octagon Books, est 1982. Tel: 01353 610244.

COINS, medals, bank notes, gold and silver jewellery, cash paid. Gannochy Coins, 46 Burleigh St, Cambridge (opposite Party Mania). Tel: 01223 361662.

FURNITURE antique and quality modern bought for cash. Tel: Ben's Barn 01763 262186.

WANTED, books, coins, medals, jewellery, postcards, cigarette cards, toys, collectables. Tel: 01763 849789.

Carpets & Flooring

CARPETQUARD
Professional Carpet Cleaning
- Carpet / Upholstery
- Oriental rugs
- Leather cleaning services

Free estimates
01767 651245
07837 119475

CUT PRICE CARPETS & BEDS
FREE ESTIMATES, FREE FITTING
Anytime, Anywhere, Home Selection, Day/Evening
We can beat any quote
175 Mill Road,
Tel 01223-210337
9.30-5pm
www.cutpricecarpets.com

Clearance

ABSOLUTE house, rubbish clearance. Furniture repairs and French polishing. Established 1948. Call: 01223 845553.

BURWELL Auctions, complete house clearance, garages, sheds, etc. Tel: 01638 661183/ 07796 636977.T

COMPLETE or part houses cleared, sheds and garages, reliable service. Call for quote: 01480 385189 or 07956 012199.

HOUSE clearance or downsizing houses & outbuildings professionally cleared we auction antiques, collectables, furniture etc. Call: 01223 208424.

Curtains & Blinds

BLINDS Free measuring/ fitting, vertical, venetian, roller, wooden, awnings, conservatories, etc. Call: 01223 245937. www.gibbsblinds.co.uk

Disability

ALL Mobility equipment. Beds, scooters, chairs, stairlifts, bathlifts. Good prices, friendly service, home visits, parking. Orchard Mobility Centre, Fenstanton: 01480 465533.

MOBILITY scooter, as new, used once, 8 mph, full suspension, lights, indicators, captains seat, 2 yr warranty, cost £3,500 will accept £1,500. Tel: 01252 815756.T

CAMBRIDGE MOBILITY
Wheelchairs, scooters, bath/kitchen aids, recliner chairs, sales and service.
Tel: 01223 830084
Unit 11, South Cambs Business Park, Babraham Road, Sawston, CB2 4JH.

Domestic Appliances

EX-RENTAL washing machines, dishwashers, tumble dryers, televisions etc for sale. Call Andrew McCulloch, 11 Nuffield Road, Cambridge. Freephone: 0500 600873.

RENT a widescreen TV from only £2.50 pw, also available on rental washing machines, tumble dryers, dishwashers, fridge/ freezers, Slot-meter customers welcome. Andrew McCulloch, Arbury Court, Cambridge. Free phone: 0800 3890324.

Electrical

All Electrical Work
P D RAMPLEY
Electrical contractor domestic, agricultural, industrial.
Also domestic appliances
N.I.C.E.I.C approved contractor
24 hour service
Telephone NEWMARKET 720668
Mobile Tel: 07860 820386

Flooring

Top Quality Hardwood Ecoflooring
Beautiful Stable Durable Easy to Install
Free Consultations / Home Visits
01223 411459
07983 546469 anytime
www.br-br.com

Home Services

GUTTERS cleared, serviced and repaired, free quote, friendly service, 7 days. Tel: 01223 832326 or 07984 055460.

PC & Multimedia

MONEY given for broken Ipods, £15 for a unit on its own, £20 for a unit with accessories. Collection point is via Levtec, 22 Queen Street, Haverhill. Note: Ipods must be untampered with and have an unbroken central seal. Tel: 01329 829116/ 01440 709928.

CLICK ON TO CAMBRIDGE
Classified at your fingertips
www.cambridge-news.co.uk

Furniture

JEFFORDS AUTUMN SALE

FREE ESTIMATES

SAXONY RRP	£20.32 SQ M
NOW ONLY	£11.94 SQ M
PLUS AN EXTRA 20% OFF	
50/50 WOOL TWIST RRP	£15.94 SQ M
NOW ONLY	£8.36 SQ M
PLUS AN EXTRA 20% OFF	
WILTON RRP	£22.71 SQ M
NOW ONLY	£8.36 SQ M
PLUS AN EXTRA 20% OFF	
FELT CORD FROM	£2.99 SQ M
PLUS AN EXTRA 10% OFF	
BERBERS FROM	£4.77 SQ M
PLUS AN EXTRA 10% OFF	
BEDROOM CARPET FROM	£5.99 SQ M
PLUS AN EXTRA 10% OFF	
NATURAL FELT FROM	£5.99 SQ M
PLUS AN EXTRA 10% OFF	
VINYL 2 AND 3M WIDE FROM	£5.99 SQ M
PLUS AN EXTRA 10% OFF	
100S OF ROLL ENDS IN STOCK	
WITH UP TO 50% OFF	

48hr Fitting Service

SAVE YOURSELF SOME MONEY
LET US GIVE YOU AN ESTIMATE
ALL TYPES OF CARPETS
AVAILABLE AT LOW PRICES

50 Years Trading
Jeffords Carpets
125 Scotland Road, Cambridge
01223 420451

TV / DVD & Satellite

HOT SPOT
Rent or Rent to Own from Dial-a-TV
HUGE range of LCD, Plasma, Washing Machines, Fridge Freezers & more
37" LCD from £8.10 p/wk
32" LCD from £6.90 p/wk
with Freeview, HD Ready
Washing Machine from £2.50 p/wk
Washer Dryer from £3.90 p/wk
Quick, Easy ordering on 0845 603 9778
visit www.dialatv.co.uk

TV WALL MOUNTING
Call the specialists NOW!
Site survey service available
Digital Aerial & Dish Installation also available
Darling&Wood
SOUND · VISION
Dedicated to Quality
56 Cherry Hinton Road, Cambridge, CB1 7AQ
Call Freephone 0800 454203

AUDIO, television, video, DVD, repair service. Call Andrew McCulloch, 11 Nuffield Road, Cambridge. Tel: 01223 426766.

TVs from only £30, widescreen from £100 tested, 3 months guarantee. Andrew McCulloch, 44 Arbury Court, Cambridge. Freephone: 0800 3890324.

news Classifieds
9.00am ~ 5.30pm
Monday ~ Friday
Tel: 01223 43 43 43

4 Gardens

Fencing & Gates

FENCE and gate erection specialists in all types of fencing. For free estimates. Tel: Cam Fencing 01353 648484 or 07733 075934.

FREE estimate on all types of fencing/ gates supplied and erected. Don't dilly, phone Lilley: 01223 832097.

Garden Maintenance

SUMMER garden clearing etc, all work undertaken. Tel: Jenny 07990 781969 or 01223 420409.

Landscape Design

FREE estimates, fencing, rotavating, turfing, seeding. Large and small areas. Paving, tree work, hedging, driveway. Don't dilly phone Lilly. TGOMC. Tel: 01223 832097.

Landscape Design

S&K Landscaping, patios, fencing, driveways, hedge cutting and garden maintenance. Free quotes: 07788 500294/ 01842 827564.

THE Block Paving Company Installers of drives and patios. Free quotation. Tel: 01954 205265.

L & S Landscapes
Offers 20% discount for customers booking work on
- Fencing/Trellis work
- Turfing/Seeding
- Patio's/Driveways
- Timber decking
- Brickwork/Block paving
- Rough Gardens put in order

Free advice and estimates. No payment until work completed.
Approved - Guilds of Master Craftsmen
01223 420868
07899 756373
www.ls-landscapes.co.uk

Garden Services

J.W.TREES Trees expertly felled, topped and pruned, roots destroyed, lawns cut/laid, rubbish removed, free estimates. Tel: 01954 260517 or 07979 996641.

MAINTENENCE clearance, pruning, hedging, free estimates, 16 years experience. Tel: 01223 241933.

KJC Garden Services
Grass cutting / weeding / fencing
Hand made gates / all work guaranteed
General garden clearing / Fully insured
Portfolio available
Also specialising in rental properties
Ask for Ken on: 01638 568728
Or 0771 3133314
www.kjcgardenservices.blogspot.com

Rubbish Clearance

A Complete rubbish removal service, Cambridgeshire. House, garden and commercial. Please contact Simon on: 07961 902295.

Sheds

SHEDS 10ft x 8ft, £357, 8ft x 6ft, £220. Many sizes available, free brochure. Betts: 01842 810941. www.bettssheds.co.uk

Top Soil

ABOUT the best topsoil, wood mulch, compost, loose/ bags. Tel: 01353 778069 or 07721 551069.

Tree Surgery

ANGLIA Tree Care, tree surgery, stump grinding, hedge maintenance, wood chip and topsoil sales, Guild of Master Craftsmen, fully qualified/ insured, British standards BS3998 free estimate. Tel: 01223 424454. www.angliatreecare.co.uk

6 Health & Beauty

Diet / Weight Control

WANTED
20 PEOPLE SERIOUS ABOUT LOSING WEIGHT
text: weightnomore to 60300
Call/Visit 0800 458 4978
www.weightnomore.biz

7 Pets & Livestock

Dogs

BEAUTIFUL Yorkshire Terrier puppies, excellent pedigree, insured, inoculated. Tel: 01638 716184.

Dogs

COCKER SPANIEL PUPPIES
3 chocolate brown, 3 tri coloured, ready now, different colours
£400
07884 182208

DOG behaviour problems resolved gently. Call The Dog Lady: 01767 6 4 1 0 7 0 www.TheoDogLady.net

GOLDEN Retriever bitch puppy, KC reg'd, microchipped, insured, wormed. Tel: 01353 862994.

JACK Russell puppies, can see parents, smooth haired, short legged, £150 each. Tel: Bev 07858 137384/ 01487 813732.

LABRADOR PUPPIES
Chocolate blacks and yellows, KC registered, insured, excellent pedigree, available now
01223 264153

Dogs

SHELTIE sheep dog puppies, KC reg'd, eyes tested, ready. Tel: 01480 391067.

Equestrian

FARRIER. Shoes For Hooves. Hot and cold shoeing, competitive rates. Tel: 07976 391611

LOOK! Advertise here from as little as £10.80+ vat. Whether you offer lessons, have paddocks for grazing or you stock Equestrian goods, give Sam or Natalie a call today on: 01223 434445.

Pets Lost

LONG haired ginger cat, neutered male, 1 white back toe, last seen August 10th, reward. Tel: 07931 987234.

'News' Classifieds
9.00am - 5.30pm
Monday - Friday
Tel: 01223 43 43 43

Consumer Advice - A Pet is a Lifetime Commitment

pet

Never Buy On Impulse

Dogs and Cats can live 15-20 years.
Rabbits can live 7-10 years or longer.
Will you be there for them - through marriage, divorce, having babies, moving house and holidays away?

Have you considered:
- Do you have the time to give your pet the exercise, mental stimulation, training and attention it needs?
- Dogs and cats cost around £500-£1000 a year to keep.
- If this is a pet for the children, who will look after the animal when the children leave home?

Note: Under the Animal Welfare Act 2006 a pet owner has a legal duty to ensure the welfare of his animal(s).

If you decide to buy a pet we would always recommend the following:
- Please consider contacting your local animal rescue/rehoming centre. There are thousands of healthy, loving animals all over the UK who need a home.
- Research before you buy. Be sure you understand the needs of the pet you are interested in. Check that your lifestyle and environment suit the animal.
- When buying kittens and puppies, insist on seeing the mother with the litter. Check that the facilities are clean and the animals appear alert and healthy. You should be able to handle them freely under supervision. Make sure your chosen pet is old enough to leave its mother.
- Ensure that the animal you are buying is healthy and free from signs of injury or disease. Always ask for a copy of its medical records including vaccination certificate and records of worming and flea treatment.
- Be prepared to wait; the right pet is worth waiting for!

The above information is provided by the Pet Advertising Advisory Group.
Promoting responsible pet advertising
Supported by

In association with: RSPCA, PPA, BSAVA, Lost and Chartered Institute of Environmental Health.

ARE YOU WITH US?
We've got thousands of local businesses on our Online Directory.
Get your business noticed more - add your details at:
www.cambridge-news.co.uk

BEE MOBILE
YOUR LOCAL MOBILITY STORE
BEST PRICES BEST SERVICE
STAIRLIFTS FROM £795
SCOOTERS FROM £495
RISE / RECLINERS FROM £595
BEDS FROM £595
BATHLIFTS £395
WALKERS / SMALL AIDS
Tel: 01223 246425 / 01223 516784
8 SEYMOUR STREET, CAMBRIDGE

8 Local Services

Architects & Surveyors

ACCUBUILD drawings for planning and building regulations, council negotiations. For free advice: 07866 705199.

ARCHITECTURAL services, from concept to planning and building regulations approval, for a no obligation consultation please call Mark Shirley on 01353 665352 or 07854 821304

EXTENSIONS, conversions, drawings for planning and building regs, free advice. Tel: 01353 727000.

PLANS, extensions, all building work. Local authority liaison for planning and building regs. Free advice. Tel: 01223 501064 or 07734 053702.

SURVEYS home buyer reports and valuations, by qualified surveyor. Prompt service. Free quote. Tel: 01353 727000.

Bathroom Supply / Fitting

BATHROOMS and tiles, supplied and fitted by tradesman, free estimates. Tel: 01223 322232.

Builders

ALL aspects of building and carpentry, reliable service and rates, no job too small. Tel: 01223 529291.

JDH
Brickwork & General Builders
- Extensions
- Patios
- New Builds
- Groundworks
- Garden Walls

FREE Quotations
Call James on: 01638 713225 07825 737005

Creative Building & Developments Ltd
ALL building projects extensions - new build - maintenance - alterations - conservatories - garden landscape
CITB registered & City and Guilds qualified
Registered company no.6331815
Newmarket 01638 663448
Mobile 07732 398618

Tony Jullion
For all your **plumbing, heating** and home improvement requirements. **Kitchens** and **bathrooms** fitted.
Free estimates
Phone Mildenhall
01638 715966 - 07850 839615

Building Services

BA Outside Improvements
• Patios • Decking • Fencing
• Gravel, Turf, Concrete, Guttering and Drains
No job too small
Reasonable Prices
Tel: 01638 716475 for FREE quotation

Building Services

Kitchen and bathroom
installation service including plumbing, electrics, plastering, tiling and carpentry.
Fit or supply and fit
25 years experience.
Call Ray at 01638 720883
07922 914600

S. King
Painting, Fencing, Interior Exterior Maintenance Landscaping & Property Repair Service
Simon King
Tel: 01638 742208
Mob: 07742 308334

E&N Builders, 20 years experience, plastering, painting and decorating, tiling, brickwork, free estimates. Tel: 07931 569728.

GOLDEN Hand, professional Polish team providing quality work, electrical, plumbing, kitchens fitted, tiling, painting, decorating. Tel: 01223 364417 or 07840 185075.

HANDYMAN/Building services, everything from putting up a shelf to building a house, 30 years experience, good rates, 24hr call out. Tel: 01763 245641 / 077756 80739 .

J PENN
BUILDING SERVICES
- Painting & Decorating
- Plumbing
- Carpentry
- Kitchens/Bathrooms

All property maintenance undertaken.
No job too small
Tel: 01638 661666
Mob: 07952 431512

Prior Builders
THE PROFESSIONALS
Extensions, Garages, Renovation, Brickwork, Flint work, Property maintenance, Insurance work & more. Qualified tradesman for friendly advice.
01638 714958 or 07789 835273

TILE, wood and laminate floors laid. Free estimates. Tel: 07510 573967.

Building Supplies

RECLAIMED building materials for sale, call Butler Bros. Tel: 01223 833388.

Carpentry / Joinery

S R M
Carpentry & Joinery
Doors, Windows and Flooring.
Glazing and Tiling.
Very competitive rates
36 years experience
Call Steve on: 07743 255 535

Cleaning Services

CLEANING and ironing service available, for private residential homes, in local area. Please call: 07872 040841.

Computer Services

ABACUS PC RESCUE
Chris Judd B.Sc.
Estab. 12 years
PC / laptop repairs onsite. Broadband and wireless specialist. Data recovery. New systems installed. Recommended by charities for integrity and service.
No dishonest gimmicks
7 day immediate callout to 10pm
07803 178 247

COMPUTER repairs, tune-up, home/ business systems, hardware/ software supplied. Tel: 07768 911475.

Domestic Appliance Repairs

Domestic Electrics
Washing Machines
Dishwashers
and cooker repairs

CALL FREE ON 0800 9707869
01440 713030
NO call out charge or **VAT**
SERVICES & REPAIRS TO ALL MAKES GUARANTEED

Electrical Services

ELITE ELECTRICAL
DOMESTIC INDUSTRIAL COMMERCIAL
INSTALLATIONS & MAINTENANCE
P.A.T.Testing
FREE ESTIMATES—24 HOUR CALL OUT
Call Steve on
Tel/Fax No 01638 552641
Mobile No. 07816 040672

Electricians

ELECTRICIAN NICEIC Part P reg'd, sockets to complete rewires, testing/ inspections, kitchen/ bath refits, plumbing. Tel: 01638 744281/ 07941 107321.

ELECTRICIAN no job too big or small. Tel: Ian 01223 237324/ 07710 746295.

ELECTRICIAN, NICEIC part P reg'd, JIB qualified, all work undertaken. Call Michael: 0800 1357370.

PP Electrics. Fully qualified. NAPIT part 'P' registered, all electrical work undertaken, for free estimates. Call: 01638 712110 or 0845 3946081.

QUALIFIED electrician, retired, able to do small jobs, extra socket, lights, etc. Tel: 01353 777851/ 07974 159424.

RELIABLE electrician, all electrical work undertaken, NICEIC, certificates supplied. Tel: 01353 774721 or 07765 918741.

RETIRED electrician for your small jobs, can work saturdays, Tel: 01480 301862.

Handy Person

THG
Handyman and Garden Services
Patios, Decking, Fencing
Garden Maintenance
Home Improvements
NO JOB TOO SMALL . FREE ESTIMATES
01638 615719
07795 511183

HANDYMAN
Can decorate and fit or fix most things around the house or garden.
Free quotes provided
Tel: 01638 661008
Mob: 07876 676094

Handy Person

COLIN DUNN
Handyman
No job too small
- Carpentry
- Plumbing
- Gardening
- Decorating
- General maintenance
- Free quotes

01638 661867
07950 895574

Darren Allan Building Maintenance/ Handyman
All aspects of work in and around the home: Gardening/ fencing/Plumbing Drainage Painting and Decorating Patios/Tiling etc
No job too small - Free Quotes
Tel: 01638 604947
Mob: 07913 301478

Heating & Plumbing

BRIBECK
plumbing & heating
- All plumbing undertaken
- Gas & Oil full central heating installations
- Boiler servicing & System upgrades
- Landlord certificates
- Power flushing
- Bathroom/shower installations

We value your custom
Tel: 01638 562976
Mobile: 07775 868809
www.bribeck.co.uk

Gas Heating Services Ltd
2208
Boiler Servicing & Breakdowns
inc Combination Boilers
Suppliers and installers of domestic gas appliances. Gas cookers from leading manufacturers supplied, fitted and repaired. Bathrooms/showers supplied and installed.
Tel: 01638 781178
Mob: 07774 737409 or 07836 661607

Cambridge Evening News
NEWSPOINT
You can now book personal and private classified advertisements at our:
NEWSPOINTS
Cambridge Central Library, Lion Yard, Cambridge, or **Grafton Centre Information Kiosk**, Cambridge.

Heating & Plumbing

ANGLIA GAS & ELECTRICAL SERVICES
No. 150846
Sales - Service - Repairs- Installation
- Gas Boiler/Central Heating Systems
- Domestic Gas Appliances/Dual Fuel Appliances
- Nat Gas/LPG Landlord Safety Checks
- Electrical Appliances/Portable Appliances Testing
- Essential Electrical/Plumbing Maintenance

Contact: Jim Perry **Phone/Fax 01638 741432**
Mobiles 07768 856 456

ALL DOMESTIC GAS WORK
- New boilers
- System upgrades
- Servicing/repairs
- GORGI reg

Call T.Wilson
07930 480293/
01638 602119

Acratech Limited
Boiler Servicing & Repairs, Heating & Plumbing.
Corgi registered.
Tel: 01638 742998
plumber@acratech.co.uk

J & N Plumbing & Heating
Boiler service, repairs & replacements
Complete bathroom installations inc tiling & electrics
Friendly reliable service
Mobile 07730594570 or 07894509660

Household Clearance

ABBEY property clearance, House, garden & commercial, rubbish removal service. Please contact Simon on: 07961 902295.

Household Services

Specialist
WOOD FLOOR RESTORATION
• Repairs • Sanding
• Staining • Refinishing
97% dust free!
Free advice and quotation
Family run business
Call Russel on:
07968 437250
www.hollywoodflooring.co.uk

Kitchen Supply-Fitting

BATHROOMS kitchens, bedrooms supplied and fully fitted, all trades. Tel: 01223 840042 or 07831 333558.

Painting Services

A.A DECOR interior/ exterior make-overs also gutters/ facias replacement, private or commercial. Tel: 01480 353555.

ABOUT TO DECORATE?
All interior and exterior work undertaken.
For a professional service with 30 years experience call Ray on:
07957 963235
or
01223 357594

AN affordable decorating service by tradesmen. For a free estimate. Tel: 01223 311119 or 01638 742284.T

Photography

M-PHOTO specialising in pets and portarits, Elsenham. www.msah-photo.com or tel: 01279 817185.

Glass & Glazing

R.B.F. Glazing Soham
Roy Farrell - Domestic Glazier 30 yrs exp
Misted Double Glazed Units Replaced
UPVC Windows & Doors
Secondary double glazing
Single glazing repair to Broken Windows / Greenhouses etc. Cat flaps fitted.
Free estimates
Tel/Fax: 01353 720402
• Operating area Cambridgeshire / West Suffolk •

Locksmiths

LOCKSMITH SERVICES
JOCKS LOCKS
Adam Gall
24hr Mobile:
07764 929 555
Haverhill: 01440 705003
24HR EMERGENCY SERVICE
ALL TYPES OF LOCKS (DOMESTIC & COMMERCIAL)
Supplied, Fitted & Opened

Plastering

PLASTERER
30 years experience
- Plastering over Artex
- Coving
- Rendering
- Free estimates

No job too small
Phone Dave
01638 716476
or 07887 483509

WRIGHT'S Plastering Services, City and Guilds qualified, no job to small. Contact Jason: 01223 354898 or 07903 949034.

Plumbing & Heating Services

ABSOLUTELY all plumbing, heating work carried out by Corgi registered plumber. Tel: 01353 777383 or 07899 950505.

CORGI gas, LPG, OFTEC. Oil heating installation, repairs. Carmen Ltd: 01223 864107.T

DOMESTIC Plumbing, kitchens, bathrooms, free estimates, professionally qualified. PJW Services Tel: 01440 730994 or 07769 650655.

M.WALTON Heating and Plumbing, Corgi reg'd, all work undertaken, free quotes, good rates. Tel: 07895 066444/ 01480 215131.

SPARKES Plumbing, bathrooms supplied and fitted, all domestic plumbing, OAP discount, fully insured. Tel: Ian 01223 709140/ 07936 694906.

Removals & Storage

20 x 8ft containers to rent for storage, CCTV etc. Hermitage Marina, Earith. Tel: 01487 840994.

A Man and Van for hire, single items to full moves, competitive rates. Tel: 07980 493594.

BURGESS Removals, van and driver hire, prompt efficient service. Tel: 01223 242743.

HOUSE removals, 2 men, 2 vans, to anywhere. Tel: 07760 196255/ 07799 686532.

MAN and van service, single item, full loads, house and garden clearance, prompt service, competitive rates. Tel: 01223 247769/ 07887 990155.

MAN and van, removals, house and garden clearance, good rates. Tel: 01223 720931/ 07985 587930.

MAN with Transit van, ideal for small jobs, for more information. Tel: 07990 781969/ 01223 420409.

MAN with van for hire. Call: 01763 220285 or 07961 752495.

MOVING home? For a complete and professional removal service from start to finish. Call Bob at Glasswells on: 01284 752804.

REMOVALS Storage Clearances, Local, National and European. We move anything anywhere, anytime: 01223 245189. www.easy-movers.co.uk

SELF Storage, brand new units, at less than half Cambridge prices!! Armourstore, Ely: 01353 861436 or 07941 870049.

news Classifieds
9.00am ~ 5.30pm
Monday ~ Friday
Tel: 01223 43 43 43

Mildenhall Plumbing & Heating
Replacement Boilers • New Heating Systems - Oil & Gas • New & Refurb. Bathrooms • Landlord Certificates • All General Plumbing • FREE Estimates
Call Bob on:
Tel: 01638 510707
Mob: 07904 066451
Registered Business

GLASS
all glass needs: BSI glazed units & sheet mirrors
01638 66 26 36
Eastern Glass
Unit 8, Sam Alper Court, Depot Rd, Newmarket, Suffolk. CB8 0GS.
F. 01638 56 14 86
easternglass.co.uk
EASTERN Glass

Roofing & Cladding

All Aspects of Pitched & Flat Roofing Including Single Ply Membranes

UPVC Facia / Gutter Replacement
Brickwork and Carpentry
New and Old Roofs /
Fully Guaranteed
Insurance Work
Undertaken
Free Estimates

T 01638 561397
F 01638 615841
M 07768 272224
www.cjroofing.co.uk
18 Gordon Richards Close, Newmarket

Lodge Roofing
The Roofing Specialists
14a Depot Road, Newmarket
01638 561261
ALL ROOFING WORKS UNDERTAKEN
FLAT ROOFING SPECIALISTS

ALPINE Roofing, all roof repairs, slipped slates, chimneys repointed, re-roofs, free quotations, all work guaranteed. Tel: 01223 226162.

ROOFS and gutter repair, highly professional and reliable craftsman with 25 years experience. Adam. Tel: 01223 572965/ 07840 064758. info@adamroofs.co.uk

Rubbish Disposal

RUBBISH clearance, all household and garden waste loaded and cleared, very competitive rates, cheaper than a skip, 7 days a week. Tel: 07765 547724.

Tilers / Tiling

A&G Tiling, specialist in all types of floor and wall tiles, Est 1987. Free quotes. Tel: 07896 965530 or 01487 842833.

news Classifieds
9.00am ~ 5.30pm
Monday ~ Friday
Tel: 01223 43 43 43

9 Agriculture & Farming

Farm Services

P.Y.O apples, Cox 30p, Bram, Sat and Sun 10-5pm, R Norman Aldreth road Haddenham.

10 Business Services

Business Opportunities

WANTED
Honest, reliable, self motivated people looking to earn extra income working from home.
Earn £500 - £1,500 p/m p/t more for f/t
For more info & help
Call or visit 01342 859043
www.dashforcash.biz

Sound & Vision

D.N. Jenkins Ltd
T.V - Audio - Satellite - Video
Sales & Service
52 Carter Street, Fordham, Cambs
Tel: 01638 720 350

Tuition

THUNDER Driving School
24 YEAR OLD, FRIENDLY FEMALE INSTRUCTOR
CALL OR TEXT LAURA ON
07763 845447
www.thunderdriving.co.uk

Business Opportunities

COUPLES earn thousands weekly in your own home kitchen in the fast food trade. Contact: 01223 830370 www.dkdiners.co.uk

12 Property

Accommodation to Let

ABOVE average room, Castle Hill area, f/f, n/s, professional, £375 pcm. Tel: 01223 369059.

CAMBRIDGE Stylish 2 double bedroom, 2 bathroom, house, city centre, quiet courtyard garden, £950 pcm. Tel: 01480 215925/ 07786 712482.

DOUBLE bedroom, lounge, bathroom (1st floor), shared kitchen, own dogs welcome £460 pcm. Tel: 01353 862994.

DOUBLE room, Great Abington, £320 pcm, inclusive of bills. Tel: 07709 039736.

HAVERHILL furnished 3 bed house £160 pw, 4 bed house £190 pw. Tel: 0795 8905906

HAVERHILL rooms to let in furnished house from £65 per week, inc council tax._ 08700 345 351.

MILDENHALL 3 bedroom house, garden, garage, £600 pcm exclusive. Tel: 07884 493610.

NEWMARKET 2 bedroom flat, f/f, parking, all bills included £750 pcm. Newmarket, 2 bed flat, f/f, parking, gardens £650 pcm. Newmarket town centre, studio flat, f/f, £550 pcm all bills included except electric. Tel: 07958 741635/ 07916 324902.

NEWMARKET Woodditton, 2 bedroom country cottege, open countryside, off road parking, £600pcm. Tel: 01638 730727.

NEWMARKET town centre, 1 bed flat, off road parking, £450 pcm. Tel: 01638 730727.

ROYSTON town centre, luxury 2 bed flat, furnished, security gate, car parking, new fixtures and fittings, newly decorated, £695 pcm. Tel: 07851 062052.

SOHAM central, large bedroom/ sitting room, bright disposition, off road parking, fully furnished, £325 pcm bills inc. Tel: 07951 010542.

WITCHFORD. Room, ensuite, wireless broadband, parking, £364 pcm. Tel: 01353 663918.

Commercial Property

LOOKING TO CUT YOUR OVERHEADS & DOWNSIZE YOUR COMMERCIAL UNITS?
Then phone **01353 664234**
Century Park - Chettisham, Ely CB6 1SA
Smaller units to let
Short & long term lease
Very secure site,
CCTV & parking

OFFICE space in Gamlingay, 3 offices, 30 msq in total, for rent individually or as a whole. Tel: 07786 911889 or 01767 650101.

PROPERTY /shop, required in Ely, for gallery space and art/ photography studio. Ring Jaz: 07796 020208.

Commercial Property

Office Space to Rent
Individual furnished offices to rent with IT broadband connection, shared meeting room and kitchen facilities. Single offices or office for two available near Horseheath, Cambridgeshire.
Contact Cilla Drury on 01440-708277 or email her cilla@thecomposting.co.uk for details.

Garages / Parking

ARBER Close, Bottisham, Cambridge. Great garage in good safe location, only £14.95 pw. Tel: 01536 790909.

House Exchange

COUNCIL exchange, 2 bed flat in Great Yarmouth for 2 bed in or around Cambridge. Tel: 01493 855598.

Houses to Let

DETACHED 4 bed house in Littleport close to station, garden, garage, £750 pcm. Tel: 07513 125035.

Property to Let

RED Lodge, three bedroom house, garage, refurbished, £600 pcm. Tel: 01638 662843.

13 Public Notices

Public Notices

INSOLVENCY ACT 1986
IN BANKRUPTCY
A Bankruptcy Order has been made in the undermentioned Court against the following (note: all debts due to the estate should be paid to me):

HASTINGS COUNTY COURT

No. 311 of 2008 **RE: KERRY EMMA LOUISE FROST** aka Emma Frost - Unemployed of 42, Blinco Grove, Cambridge CB1 7TS lately residing at Coldharbour, Coldharbour Lane, Iden, Rye, East Sussex TN31 7UT and formerly residing at Music Room, Bakerscross House, Cranbrook, Kent TN17 3AQ and previously at The Old Limehouse Studio, Church Road, Goudhurst, Kent TN17 1BN and lately carrying on business as "Mooj" from Coldharbour, Coldharbour Lane, Iden aforesaid a fashion business

– on 3 September 2008

B J Inglis, Official Receiver, 1st and 2nd Floor Marlowe House, Chaucer Business Estate, Whitstable, Kent, CT5 3FE

PDQ INTERNATIONAL LIMITED
Notice is hereby given pursuant to Section 98 of the Insolvency Act 1986 that a Meeting of Creditors of the above named Company (registered number 4302644) will be held at 4 Cyrus Way Cygnet Park Hampton Peterborough PE7 8HP on 9th October 2008 at 11.30 a.m.. for the purposes mentioned in Sections 100 and 101 of the said Act. A list of the names and addresses of the company's creditors will be available for inspection on the two business days preceding the Meeting at the offices of Bulley Davey, 4 Cyrus Way Cygnet Park Hampton Peterborough PE7 8HP. Dated 15th September 2008
ANDREW GAMMANS, Director

T237050

Public Notices

INSOLVENCY ACT 1986
IN BANKRUPTCY
A Bankruptcy Order has been made in the undermentioned Court against the following (note: all debts due to the estate should be paid to me):

COLCHESTER COUNTY COURT

No. 777 of 2008 **RE: SIMON ANDREW KING** unemployed residing at 6 Brickfields Drive, Haverhill, in the County of Suffolk and lately residing at 10 Stone Street, Boxford in the County of Sudbury and previously residing at 11 Berecroft, Harlow in the County of Essex

– on 5 September 2008

E Thomas, Official Receiver, 8th Floor, St Clare House, Princes Street, Ipswich IP1 1LX

ANGLIA PHOTO WORKS LIMITED
Company number 00632654
THE INSOLVENCY ACT 1986
NOTICE IS HEREBY GIVEN pursuant to Section 98 of the Insolvency Act 1986 that a Meeting of the Creditors of the above-named Company will be held at Stephen M. Rout & Company, 12 Signet Court, Swanns Road, Cambridge CB5 8LA on 24 September 2008 at 11.00am for the purposes mentioned in Section 99 to 101 of the said Act.
Creditors wishing to vote at the Meeting must lodge their proxy, together with a full statement of account at the registered office - 12 Signet Court, Swanns Road, Cambridge CB5 8LA not later than 12 noon on 23 September 2008.
Any information required by the creditors concerning the company's affairs may be obtained from Stephen M Rout of Stephen M Rout & Company, 12 Signet Court, Swanns Road, Cambridge CB5 8LA (telephone 01223 329392) being a person qualified to act as an Insolvency Practitioner.
By Order of the Board
B D HOWELL *Director*
Dated 8 September 2008

PEACOCK JOINERY (CAMBRIDGE) LIMITED
(Company Number 05978149)
THE INSOLVENCY ACT 1986
NOTICE IS HEREBY GIVEN pursuant to Section 98 of the Insolvency Act 1986 that a Meeting of the Creditors of the above-named Company will be held at Stephen M. Rout & Company, 12 Signet Court, Swanns Road, Cambridge CB5 8LA on 23 September 2008 at 11.00am for the purposes mentioned in Section 99 to 101 of the said Act.
Creditors wishing to vote at the Meeting must lodge their proxy, together with a full statement of account at the registered office - 12 Signet Court, Swanns Road, Cambridge CB5 8LA not later than 12 noon on 22 September 2008.
Any information required by the creditors concerning the company's affairs may be obtained from Stephen M Rout of Stephen M Rout & Company, 12 Signet Court, Swanns Road, Cambridge CB5 8LA (telephone 01223 329392) being a person qualified to act as an Insolvency Practitioner.
By Order of the Board
Mr R T PAYNE *Director*
Dated 9 September 2008

14 Personal Services

Personal Services

ADULT LIVE 1-2-1 EAVESDROP IT'S AMAZING 0908 140 2445

A14 Cambs, sophisticated lady offers relaxing unhurried massage. Tel: 07776 277332.

ANGEL and friends escorts. Tel: 07005 947057.

Personal Services

LIE BACK & RELAX 35p PER MIN CALL ME NOW FOR A SPECIAL 121 0909 866 1039

QUICK CALL 35p PER MIN FOR A WICKED TIME 0909 864 9876

35p PER MIN LIVE 1-2-1 CHAT 0909 742 2077

AONG Yang professional massage by qualified lady in Newmarket. Tel: 07780 718028.

AVAILABLE 10am- 11pm, lady escorts, enquiries welcome, text/ witheld unanswered. Tel: 07927 095949.

BLUE ESCORTS
07986 251949
07005 946939
Probably the finest escort agency around
Escorts & Drivers required
Under New Management

The Elite Escort Agency for the ultimate experience call
Phoenix
07791 023379
07791 023350
Female Escorts required

BUTTERFLY MASSAGE
Open 7 days a week
10am - 11pm
07901 798369
(In Ely)

Women wanting
LOCAL DATES
Are just a phone call away!
CALL 09067 516615 NOW!
Calls 75p/min.
Mobiles calls vary.
PO BOX 177 HP5 1FL

LOOKING FOR A DATE? ...it may be closer than you think!
Register your details @ myidealdate.co.uk and you might find that love is just around the corner!
My ideal date .co.uk
Brought to you by the Cambridge Evening News

CATHY sophisticated, elegant, friendly escort, for true girlfriend experience. Tel: 07079 335683.

CLAIRE ultimate girlfriend experience, 34 year old, escort for men and couples. Tel: 07504 373624.

CLASSY discreet, fun escort, Toni, new hours available, Newmarket. Tel: 07717 668725.

CARLY
Escort
Open 10am daily
1 hour £65 2 hours £100
Bookings of 3 hours or more
£40 per hour
07952 912490 / 07981 228064
07854 012397

Personal Services

FULL body massage, by qualified lady, near Cambridge train station. Tel: 07523 945999.

FUN escort, Megan, 21, all areas. Call: 07970 680857.

GRAHAM male escort, also with Brandi. Call anytime: 07800 845826.

HARLOW Junction 7, 2 minutes off M11, massage, 11am- 7.30pm. Tel: 01279 412364.

JULIETTE sophisticated, mature escort, full girlfriend experience. Stansted Airport area. Tel: 07799 398696.

MALE for male escort, 24/7, shy, nervous welcome. Tel: 07837 290791.

RELAXING massage, (Monday to Friday). Tel: 01480 471439.

SAWBRIDGEWORTH opposite station, 10 minutes from M11, massage, 11am- 9pm, 7 days. Tel: 01279 724280.

SHELLEY for a relaxing massage service. 7pm - 6am. Tel: 07792 324706.

TAMMY lovely, sophisticated, elegant escort, 7 days. Dont delay, call: 07099 811814.

TRICIA Saffron Walden area, afternoons and evenings only. Text TRICIA to 69996 for pics. PCT. Box653 tw92wz. £1.50/msg. 18+.

CLASSY fun escort Gemma, Haverhill area, 9am till late. Tel: 07505 752742.

XXX genuine adult DVD's, £10 DVD offer extended, new £20 or 2 for £30 range, always genuine offers, Confidential Shop 01223 565691, or call in at 1A Devonshire Road, Cambridge (just off Mill Road).

ELY area, escort service, bubbly fun female. Tel: 07804 503703 weekdays.

EXECUTIVE massage, by appointment, sophisticated sensual service. Staff vacancy. Tel: 01842 819753.

FOXY Kittens escorts. Tel: 07986 251860/ 07005 946850.

FREE text messages from women wanting local dates. Call: 08451 235921 for full details. Discretion assured.

11 Situations Vacant

Building Trade

D & B Page Ltd
Plumbing & Heating Engineer
Must have Corgi (CCN1, CEN1)
Direct Employed PAYE
Transport provided, mobile phone
Good rates of pay
Tel: 01353 666555

DAVID J Carlisle Ltd. Decorators required for high class contracts in Cambridgeshire. References required. Previous employees need not apply. Long term work for the right candidates. Contact David on: 07958 378951.

Education

BURWELL Early Learners require part-time Manager. Friendly local setting. Level 3 qualification needed.Competitive pay. Call: 01638 744065. Closing date 3/10/08. No CVs.

Teachers
Part-time posts after school and Saturday mornings for qualified primary and secondary teachers.
Contact:
Kevin Higgins
01638 664055
nlc@the-learning-centres.co.uk
Newmarket Learning Centre

Care Staff

Carers
Required to join existing team.
Good rates of pay
For further details telephone: 07950 876496

HOME Care Workers (f/t or p/t) required to work in the local community. In return you will receive excellent training, high rates of pay and many other benefits. Interested? To apply please call: 01223 304158 Email: cheryl.read@chrysalis-communitycare.co.uk

SENIOR CARE ASSISTANT
PART TIME
NVQ 2;
ALSO BANK SENIOR CARE STAFF
FOR 30 BEDDED RESIDENTIAL HOME
CONTACT; SARA OR LYNETTE @ Orchard House 01223 712050

jobs.cambridge-news.co.uk
Recruitment advertising that works!
For your print and internet advertising requirements contact us:
01223 434400
or email: recruitment @ cambridge-news.co.uk
job SEARCH
JOB finder

Hotel & Catering

PART-TIME Cook. 15 hours. 1 shift weekday and 5 hours weekend. Part-time Kitchen Assistant. 4 evenings per week and 5 hours weekend. Possibility of job share for both. Apply to; Sarah at Orchard House. Residential Home 01223 712050

CROSS OUT YOUR JOB VACANCY...
...ADVERTISE WITH US
CALL 01223 434400

CAVIAR HOUSE & PRUNIER

Full Time Catering Assistants
STANSTED AIRPORT

At Caviar House & Prunier we're proud of our reputation as a leading fine seafood restaurateur and retailer.

We are looking for enthusiastic individuals to help build that reputation.
Offering a variety of employment and training opportunities, suitable candidates will be enthusiastic, eager for recognition and nurture an interest in food and wine and ideally have previous catering experience.

Communication and Customer Service responsibilities will feature at the top of your daily duties.

SALARY ON START £6.48 per hour, with 3 month review.

To further your career and find out more send your C.V with a covering letter to:
Elaine Hiskett, Personnel Manager
CAVIAR HOUSE & PRUNIER
253 Ely Road, Heathrow Airport. Hounslow, Middlesex TW6 2RF.

THE ORCHARD TEAGARDENS
We currently have vacancies for the following positions;
1 Full time **Kitchen assistant**
1 Full time **Catering assistant**
1 Full time and 1 part time **Kitchen porter**
2 weekend **Catering assistants**
Must be flexible and prepared to work most weekends.
Meals provided while on duty.
For an application form visit our website at www.orchard-grantchester.com or phone Pauline on 01223 551125

Part Time - Temporary

Volunteer Centre Cambridge & District

Administrator / Information Worker

Salary: £16,536 - £18,430 per annum
Dependent on experience

20 hrs per week

Cambridge Volunteer Centre offers advice and guidance to individuals across Cambridge looking to volunteer. We are seeking to appoint an enthusiastic and motivated individual to provide administrative support and data analysis to a small team developing volunteering in Cambridge. IT skills essential.

Experience of working in the voluntary or charity sector or of volunteering an advantage.

To request an application pack email info@cam-volunteer.org.uk

Or call 01223 356 549

Closing date: 22.9.08. Interviews: 26.9.08.

anglia

Anglia Fireplaces is looking to recruit a

Sales Assistant

who can compliment the existing sales team, and develop their own career within an innovative and progressive company.

With ambitious plans for the coming year we are looking to recruit a person, who will be enthusiastic about the products that we display and sell. We are looking for a person with vision, who will listen to clients' needs, who enjoys learning about new products, technologies, and sharing this information with our clients, thus making their purchase of a fireplace a pleasurable experience. We are looking for a person who is keen to sell, but in a controlled way.

If you think you have these qualities, then please call in to our Studio for an informal chat **on Wednesday 24th September 2008 between the hours of 10.00am - 4pm** and find out more about the position, and if you are still interested then complete an application form.

Anglia Fireplaces & Design Ltd, Anglia House, Kendal Court, Cambridge Road, Impington, Cambridge, CB24 9YS

safe box

SALES & CUSTOMER SERVICE EXECUTIVE

Safebox Self Storage: Cambridge

Safebox provide unique storage solutions to the domestic and business market and now need additional sales and admin support to help realise the next phase of expansion.

Our company structure allows freedom to manage sales, business development and input fresh ideas at our brand new purpose built facility on Coldhams Lane.

We are passionate about development, growth and selling high quality, safe, secure storage to our customers.

Please send your CV to the Managing Director, Safebox Group of Companies, Padlock Road, West Wratting, Cambridge, CB21 5LS

Strictly no agencies.

CLICK ON TO CAMBRIDGE Jobs at your fingertips www.cambridge-news.co.uk

Change your life

Become a Counsellor
Psychotherapist
Hypnotherapist

Help Others and Earn from £45 per hour
Accredited, Professional Diplomas since 1998

Venue: Cambridge
Classes Fill Quickly - Act Now
www.chrysaliscourses.co.uk

Call Now 0844 826 6150

ACF Architectural Glazed Façades Ltd

Accounts Clerk

We are looking for an experienced accounts clerk to work for this specialist construction company based in Fulbourn.

Experience of Sage Line 50 is essential and preferably Sage Construct. The role will entail maintaining all accounts and purchase records for the company.

Salary is negotiable along with flexitime, full-time desirable but part-time may be considered.

To apply, please send your CV by 24th September to HR Department at the address listed below or e-mail office@agfacades.co.uk.

Queens Business Park Wilbraham Road Fulbourn Cambridge CB21 5GT

CASH paid weekly plus bonus. Simply deliver/collect Betterware books locally. Only 10+ flexible hours weekly. No outlay. Free books. Call: 08451 255000.

DRIVER for sandwich round, 9am-1pm. Also person for Prep, 7am-9am. Tel: 01223 561898.

LAUNDRY Assistant. Part-time. 2 days of 5 hours each. Flexible. Alternate weekends. £6.85 at Orchard House Res Home. 01223 712050.

SENIOR Administrator (Part-time) for WorkFit Ltd. Previous experience and excellent IT skills essential. Monday-Friday. 4hrs/day-mornings. Based in Hinxton. Salary: £18-20K pro rata. Please send cv to: julie.elsegood@rehabworks.co.uk.

Affinity Wills

A cheque for £600 per week, PT or FT.

Would that help pay your mortgage?

Have you 12 to 40 hours pw, smart apperance and car?

Full training and leads supplied.

Call 01353 723106

John Michael in Newmarket

Are looking for a full or part time

Stylist

For interviews call Caroline on: 01638 664980.

Nickolas Burnett & Assoc.
Dental Surgery Needs new staff

Qualified / Trainee Nurse

Please send CV via email: nickolas_burnett@btconnect.com or write : 16 Emmanuel Rd Cambridge CB1 1JW

WILBURTON PARISH COUNCIL

A vacancy has arisen for the post of

PARISH CLERK/RESPONSIBLE FINANCIAL OFFICER

for approximately 26 hours per month based at home.

For further details and an application form, please contact:

Mrs. Maureen Harrington, Clerk to Wilburton Parish Council, 26, High Street,Wilburton, Ely, CB6 3RB. Telephone 01353 741175.

Closing date - 10th October, 2008.

Situations Wanted

BRICKLAYER new to the area seeks employment, willing to travel. Tel Rod: 01799 510779 or 07866 895726.

General Vacancies

CATALOGUE Distributors wanted. £50-£250+pw. 18+. Tel 01223 281069.

CREDIT Crunch affecting your income? Earn £400-£600 from home. Part-time or full-time delivering our Christmas catalogues. 18+. Tel: 01223 280016. www.fab-cash.com

EARN £300-£800, part-time or full-time, delivering and collecting catalogues. Call: 01223 281826.

MULTIDROP Drivers work until Xmas. £400+ possible earnings. 01223 362536. Reliance Employment.

PLATINUM Escort Service, urgently require female staff. Earnings up to £500 per night. Tel: 01480 404017.

TYRE Fitter. Commercial and Agricultural Outside Tyre Fitter required by Cambridge's leading independent tyre company. Must be experienced in fitting all types of tyres. We operate a 24hr breakdown service which is rota based. Van supplied. Good rates of pay for right applicant. Also required Inside Tyre and Exhaust Fitter. Please phone Stuart at Abbey Tyre Company on: 07860 626949.

Job search, CV matching service, job news, interview tips and Recruitment Agency Guide

... start your search at
wantalocal.co.uk/cambridgejobs

Brought to you by the Cambridge News

Girton College University of Cambridge

RECORDS MANAGEMENT OFFICER

Salary: £23,692 - £27,466 per annum (pro rata)
20 hours per week

We are seeking a Records Management Officer to develop proactively and maintain the existing College records retention schedule which principally covers papers records and develop, implement and maintain an electronic records management system. The post holder will also be responsible for ensuring that the College complies with the requirements of the Freedom of Information Act.

The appointee will have experience of working in a senior records management role, be educated to degree level (or equivalent) and hold a qualification in records management and/or archive management. He/she will be able to demonstrate good organisational and administrative skills, be able to manage projects and have cutting edge IT skills. The appointee will have good interpersonal skills and have the ability to present and communicate information clearly.

The College offers 34 days paid annual holiday, pro rata, and other benefits commensurate with working for a large Cambridge University College including a pension scheme.

Further details and an application form are available from the Personnel Officer, telephone 01223 339244 or email personnel@girton.cam.ac.uk.
Please quote job reference 112.

Closing date: noon 8 October 2008.

PURCHASE LEDGER CLERK

CAMBRIDGE

An opportunity has arisen to gain experience in a busy accounts office by being part of an enthusiastic team. In addition to up to date IT skills, the successful candidate will be enthusiastic and willing to learn. We are flexilble regarding the academic background, but experience of working with Kerridge would be beneficial.

Job Role:

To ensure paper and figure work is processed accurately, on time, and in accordance with Company standards and benchmarks.

Daily maintenance of purchase ledger accounts; to include passing of authorised documents and accurately allocate payments.

Reconcile statements and pay suppliers in accordance with established procedures.

Ensure correct authorisations have been obtained before raising payment.

To work within a team ensuring the purchase ledger is closed within 3 working days.

The position includes full training. Please apply in writing enclosing a CV to: Debbie Cousins, Accounts Department, Marshall Motor Group, Newmarket Road, Cambridge. CB5 8RY

Marshall
www.marshallweb.co.uk

Closing date
Tuesday 30th Sept
NO AGENCIES

ELY CATHEDRAL

Music Administrator: Salary £22,500

We are seeking to recruit a full time Music & Worship Administrator to join our small but busy office team. The ideal candidate will be an experienced PA with an interest in liturgy and music and will be in sympathy with the Christian traditions of the cathedral. You will provide full PA support to the Precentor and the Director of Music.

Closing date for applications is noon on Friday 3rd October.
Send to Judith Kerridge, Ely Cathedral, Chapter House, The College, ELY, CB7 4DL.

Further information and an application form may be downloaded from our web site www.elycathedral.org or by telephoning 01353 660320 or email j.kerridge@cathedral.ely.anglican.org

THE NURSERY, BABRAHAM

Part-time Nursery Nurse / Nursery Assistant

Starting salary range £10,439 to £11,405 p.a. for a 28¼ hour week

The Babraham Research Campus is the home of the Babraham Institute which is world renowned for its research in life sciences that leads to new medicines and treatments for human diseases. Babraham Campus Services Limited (BCS) is a wholly owned subsidiary of the Babraham Institute and provides employment opportunities in the support services of the Institute.

A Part-time Nursery Nurse / Nursery Assistant is required to be part of the staff team primarily assisting with care and development of children aged between 2 and 3 years, but willing to work throughout the Nursery with all age groups. Working hours 12 noon to 5.45 p.m. Monday to Thursday (5.15 p.m. Fridays), totalling 28¼ hours per week.

This post is exempt from the Rehabilitation of Offenders Act 1974 and an enhanced CRB Disclosure is required.

Starting salary will be according to qualifications and experience. Benefits include pension scheme. Application forms and further details are available electronically from our website (www.babraham.ac.uk), or by contacting our 24-hour Recruitment Line on 01223 496365, or e-mail: personnel@babrahamcampus.com quoting reference HW/BCS/P. The closing date for completed applications is 30 September 2008. Interviews will be held on Tuesday, 14 October 2008.

BCS is an equal opportunities employer

IT Officer - Full Time

navitas

Location: Cambridge Rusking International College
Based in Anglia Ruskin University

Salary: £23,000 - £30,000 DOE

Our International College in Cambridge is looking for an IT Officer, the post requires a wide variety of skills. Microsoft Active Directory, SQL and Exchange Server are the main systems. You should have experience in running Multi-Site Active Directory and Exchange Servers along with a good understanding of MPLS network configuration.

For an application form please send CV's to
jason.howe@navitasworld.com

For more information on Cambridge Ruskin International College visit www.anglia.ac.uk/cric

HELP DESK ANALYST

An exciting opportunity has arisen to join the Shropshire Group within the Business Systems team maintaining computer systems and providing commercial support.

Reporting to the Help Desk Manager, main responsibilities include:

- Resolution of first and second line Help Desk calls – user account maintenance, telephony, server administration etc.
- Barcode Scanning and Label Printing solutions – hardware and bespoke software
- JD Edwards Oneworld ERP support
- Weekend and out of hours support on a rota basis

NVQ3 or equivalent in IT skills with a minimum of 2 years' experience in a similar role including Microsoft Server 2003 administration, are essential. SQL Database administration is desirable.

A full current driving licence is required. Excellent verbal/written communication skills and strong organisational skills are essential.

To apply, please send your CV with a covering letter to Sharon Gudgeon, HR Officer, Barway, Ely, Cambridgeshire, CB7 5TZ. Email: sharon.gudgeon@gs-marketing.com

Closing date: 26 September 2008.

and we know how to **grow** a business

Growing and marketing the best quality fresh salads and vegetables

www.gs-marketing.com

ANIMAL TECHNICIANS

Starting Salary Range - £16,107 to £17,300 p.a., plus an allowance of £4,000 p.a.

The Babraham Research Campus is the home of the Babraham Institute which is world renowned for its research in life sciences that leads to new medicines and treatments for human diseases. Babraham Campus Services Limited (BCS) is a wholly owned subsidiary of the Babraham Institute and provides employment opportunities in the support services of the Institute.

BCS has two vacancies for experienced animal technicians to work in the Institute's Small Animal Facility as follows:

- **Permanent Full-time Experienced Animal Technician (Ref JA/BCS/P)**
- **Temporary Full-time Experienced Animal Technician (Ref KC/BCS/T) (this position is available for up to one year to cover for maternity leave)**

Duties for both positions include the care, maintenance and husbandry of rodents housed conventionally and in barriered systems as well as performing regulated procedures. Responsibilities will also include assisting with staff training and with day-to-day organisation of the unit. Candidates must have the Certificate in IAT (or equivalent), hold or have held a Home Office Licence and have experience of working with rodents in animal technology. Applicants must also have a good understanding of basic genetics and breeding systems and their practical application. However, we would consider employing someone in a trainee role for either position if they did not possess the relevant qualifications. In this event the salary would be at a lower level, the range for which is £13,926 to £14,938 p.a., plus an allowance of up to £2,000 p.a.

The successful applicant for the permanent position will be encouraged and sponsored to gain further IAT and higher educational qualifications relevant to the post, through day-release (subject to availability). All successful applicants will be expected to participate in the weekend/public holidays rota system when trained. Part-time or job share applicants will be considered for the permanent position.

Starting salary will be according to qualifications and experience. Benefits include pension scheme. Application forms and further details are available electronically from our website (www.babraham.ac.uk), or by contacting our 24-hour Recruitment Line on 01223 496365, or e-mail: personnel@babrahamcampus.com quoting the appropriate reference given above. The closing date for completed applications is 1 October 2008.

BCS is an equal opportunities employer

Pecks

Ely Depot

PA to Managing Director

This is a busy and demanding role that will allow you to maximize your secretarial and administrative duties. You will need good organisational skills, be able to work on your own initiative and be an excellent communicator.

Duties will include typing various correspondences, handling a range of sensitive and confidential information, booking internal and external meetings, producing presentations and reports using Excel and PowerPoint, and preparing adverts using Publisher.

Please apply in writing, enclosing your Curriculum Vitae, to:

Mr Ian Loversidge, Managing Director
G & J Peck Ltd, Lisle Lane, Ely, Cambs, CB7 4PU

NEW HOLLAND AGRICULTURE · JCB · CASE IH AGRICULTURE

ST JOHN'S COLLEGE CAMBRIDGE

Head Porter

You will be responsible for the leadership and management of the Portering Department whose primary responsibilities are to provide a welcoming reception to members of the College and visitors, to oversee the safety of those living and working in the College and the security of College buildings.

For this senior front-of-house appointment the successful applicant will have well developed staff management and motivation skills, excellent verbal and written communication skills together with previous work experience to an appropriate level in a collegiate or similar institutional environment. An appreciation of health and safety issues relating to a large and diverse community is also necessary.

In return the College offers a remuneration package which includes a basic starting salary in the region of £30,000 per annum, conference and Christmas bonus payments, final salary pension scheme, medical expenses scheme and a house purchase scheme.

Full details of the post together with an application form are available from the Domestic Bursar's Secretary on 01223 765649 or e-mail: a.r.mckenzie@joh.cam.ac.uk

The closing date for the receipt of completed applications is 10 October 2008.

Cambridge Newspapers

Due to the creation of a centralised Pre-Press department, for the Iliffe News & Media Ltd group, based in our new office in Milton, Cambridge, we currently have vacancies for

Pre Press Technicians

The successful candidates will be part of a team working on either of our Day or Twilight shifts, producing the advertisements that appear in a range of newspapers and magazines to strict deadlines.

Specific experience of Desktop Publishing using a PC with QuarkXpress and Adobe Photoshop are essential to succeed in the role, coupled with accurate keyboard skills. Knowledge of Flash, Adobe Illustrator or Fireworks would be desirable.

If you are interested and would like to join our team please email Louise Shephard in the first instance for an application form:
louise.shephard@cambridge-news.co.uk

• Competitive salaries • 5 weeks annual holiday • Free on-site parking • Following a probationary period there is an option to join a contributory pension scheme and subsidised health cash plan • Childcare voucher scheme

It is the company policy to welcome applications from any individual regardless of ethnic origin, gender, disability, religious belief,sexual orientation or age. All applications will be considered on merit.

HEAD OFFICE: Winship Road, Milton, Cambridge CB24 6PP **www.cambridge-news.co.uk**

Customer Assistants & Supervisors

£excellent + benefits
Moto Boxworth, Cambridge

When Moto and M&S Simply Food joined forces, a new standard in on-the-move customer service was set. So, it's little wonder that we're looking for bright, friendly Customer Assistants and Supervisors to join our fast-moving new store within the Extra motorway service area at Boxworth on the A14, Cambridge. If you've got a flair for providing great service, it's a chance to become part of a small team with a big idea – to offer every customer the same uniquely M&S service they'd expect from one of our main stores.

To apply, call 07765 965 604 and discover all the possibilities that come when two big names in retail team up.

moto

M&S SIMPLY FOOD

Travel Coordinator/Administrator - Ref 80213

Salary range £21,115 to £27,450 (dependant on experience)

The Wellcome Trust Sanger Institute is a world leader in genomic research, with an expanding scientific programme dedicated to understanding gene function in health & disease.

Most of our scientists need to travel worldwide to attend conferences and networking meetings, sometimes at short notice. We are therefore looking for two enthusiastic travel coordinators/administrators to provide an efficient and comprehensive administrative service to the Institute with regards to business travel and accommodation arrangements, in line with the current travel policy. The travel coordinator/administrators will be required to support scientists with regards to meeting arrangements and other ad hoc administrative tasks.

The role involves ensuring that all approved travel applications are processed, the necessary travel documentation is produced and the appropriate arrangements are completed and correctly recorded. It also involves offering support to the scientists arranging internal and small external meetings, booking meeting rooms, organising teleconferences videoconferences, and providing other administrative assistance for ad hoc tasks identified by the scientists.

Essential Skills
The ideal candidate must be committed, able to communicate effectively, capable multitasking and work well under pressure. Due to the high volume of business travel applications and tight deadlines of most travel arrangements strong co-ordination and good processing skills are required. Previous experience of providing administrative support/services to senior managers essential.

Ideal Skills
Previous working experience of travel booking and arrangements would be desirable.

Benefits
We offer a comprehensive range of benefits including a final salary pension scheme and excellent on-site facilities. Further details can be found on our website https://jobs.sanger.ac.uk,
To submit your CV and apply for this job please go to https://jobs.sanger.ac.uk, to register and apply on line.

Closing date 3rd October 2008

Working towards diversity through equality

wellcome trust sanger institute

Genome Research Limited is a Registered Charity No.1021457

OtleyCollege

Instructor / Assessor - Foodskills

£16,462 - £19,435 **Ref: DB150**

We are looking for an Instructor / Assessor with experience of Food Manufacturing to assist candidates within the industry to gain an NVQ Qualification. You will need to work on a variety of sites across the Food Manufacturing sector, predominantly around Cambridgeshire.

You will have: ● experience in Food Manufacturing and/or relevant qualification at level 2 ● either have or be able to achieve A1 Assessors award and Teaching Qualification (Stage 1 or 2) ● good organisational, interpersonal and administrative skills.

Application packs can be downloaded from www.otleycollege.ac.uk or telephone (01473) 784126. Closing date: 1 October 2008.

Successful applicants will be required to apply for an enhanced disclosure through the Criminal Records Bureau.

Learning for the future of the rural community. We are an Equal Opportunities Employer

BTO

HEAD OF INFORMATION SYSTEMS UNIT
Thetford, Norfolk
(£34,698 - £38,553 + pension)

The British Trust for Ornithology (a charity undertaking independent ornithological research) is seeking a dynamic computing professional to head up its IT work. We have an international reputation for running volunteer surveys using state-of-the-art web applications. You will be responsible for supporting over 10,000 on-line users and 100 BTO staff. You will manage a team of six running a mixed Solaris/Linux/Windows computing environment and developing Oracle/Java web applications.

This is a permanent position and candidates should have a successful track record of managing IT projects and of working in a relevant area of computing. An interest in ecology would be advantageous.

Closing date for receipt of applications is 1pm on ***Monday 6 October 2008****.*

Further details and application forms are available from Sophie Foulger (Tel: 01842 768247; email: jobs@bto.org) or from our website: www.bto.org/vacancies. Please quote reference CEN/08-3.

Charity No. 216652 (E&W); SC039193 (Scotland)

Maintenance Assistant (Part Time)

£11,057 - £12,066 pa (pay award pending) plus benefits package

You will carry out a range of duties to assist the smooth running of the Council's offices in Ely, including opening and closing the building, undertaking minor repairs and general maintenance work, and preparing meeting rooms, including the setting up of audio and IT equipment. Hours of work are 27 per week to be worked Monday to Thursday 12.00 – 5.30pm and Friday 12.00 – 5.00 pm.

You must have experience of carrying out general maintenance/repair work, be customer focused, able to work on your own initiative and have a "can do" attitude. A full driving licence is essential and you must be willing to work additional hours when required.

Closing date: 1 October 2008. Interview date: 14 October 2008.

Tourism Development Officer (Part Time)

£11,242 - £13,583 pa (pay award pending) plus benefits package
22 hours per week

Closing date: 24 September 2008. Interview date: 10 October 2008.

For an application pack, or an informal discussion about these posts please contact Customer Services on (01353) 665555 or apply on line at www.eastcambs.gov.uk/html/vacancies.asp

Benefits

- Childcare scheme
- Training and development
- Occupational health programme
- Holidays, sickness and final salary pension scheme entitlements
- Flexible working

The Council is an equal opportunities employer.

The Council is currently in the process of implementing a new pay and grading structure from 1 April 2009. Please be advised that the salary offered to the successful candidate may change as a result of the review.

2006-2007 *Partnership working on Waste & Recycling*

THE REGION'S BIGGEST AND BEST CAREERS EVENT

If you would like any further information or to book a stand please contact the recruitment team on

01223 434400

Cambridge News jobFAIR 2009

The Cambridge Corn Exchange
WEDNESDAY 28th JANUARY 2009

THE CAMBRIDGE CORN EXCHANGE

My IDEAL DATE

Visit us at: www.cambridge-news.localdates.co.uk

My ideal date .co.uk

Join for FREE! 0800 121 4214

JOIN FREE by phone
0800 121 4214

REPLY by phone
0905 436 0408*

RETRIEVE messages
0905 436 0410*

WOMEN ads

IF YOU'RE looking to meet or chat to someone, look no further – Call **0906 781 1348 or text DATE209 to 88300.**

BORED OR LONELY? CALL 0905 232 0899 NOW.

39YR old independent single mum, OHAC, likes nights in/out, seeks genuine guy for friendship, maybe more. **Tel No: 0905 436 0408 Box No: 304617**

HAPPINESS could be around the corner. Well educated, professional lady, GSOH, N/S, dark hair/eyes, divorced, loving, caring, honest, seeks tall, professional gent wanting sunshine and happiness in life. **Tel No: 0905 436 0408 Box No: 304601**

LAID back male required for fun times by fit, very feminine, curvy, beautiful blue eyed blonde, You won't be disappointed. **Tel No: 0905 436 0408 Box No: 337728**

LEAD not in to temptation, I can find the way myself! Good looking, slim, 5ft 2ins brunette, likes travel, good food/wine, arts, seeks ordinary, N/S male, 58-68 to curl up with. **Tel No: 0905 436 0408 Box No: 304597**

YEARS are rolling on for 62yr old female, many a good tune can be played on an old fiddle. **Tel No: 0905 436 0408 Box No: 304595**

WIDOW 61, can I trust anyone? **Tel No: 0905 436 0408 Box No: 304307**

Text Chat!
Get Chatting NOW!
Send DATE209 To 88300
Or for even more fun text JM69 to 80080

FEMALE young 60's, tall, slim, smart, seeks tall, intelligent, N/S male for fun loving relationship. **Tel No: 0905 436 0408 Box No: 339818**

PETITE female, 40, 5ft, slim, brown hair, GSOH, caring, honest, seeks similar male for friendship/relationship. **Tel No: 0905 436 0408 Box No: 316142**

VOLUPTUOUS fun loving blonde, 33, seeks imaginative male who's up for anything. **Tel No: 0905 436 0408 Box No: 337730**

KIND caring female, 45, slim build, GSOH, enjoys most things in life, seeks honest, caring male. **Tel No: 0905 436 0408 Box No: 314436**

38YR old shy female, 5ft 7ins, N/S, seeks nice, honest male, 35-40 for friendship, maybe more. Must like cats. **Tel No: 0905 436 0408 Box No: 303583**

BUSY petite, bubbly blonde, WLTM genuine male to share good times with. Maybe more. **Tel No: 0905 436 0408 Box No: 337732**

ATTRACTIVE sensitive florist, likes animals, travel, theatre, cinema, seeks honest, trustworthy male for LTR. **Tel No: 0905 436 0408 Box No: 303111**

WACKY slim but curvy female, long dark hair, likes the simple things in life, would love to spend intimate nights in with someone special. **Tel No: 0905 436 0408 Box No: 337734**

JULIE, 51, divorced, OHAC, no ties, likes dogs, nights out, cinema, meals out, seeks genuine male for friendship, maybe more. **Tel No: 0905 436 0408 Box No: 302915**

ATTRACTIVE curvy female, likes to dance, seeks romantic single male who wants to live life. **Tel No: 0905 436 0408 Box No: 337736**

NEED HELP?
please call our helpdesk on:
0871 434 4131
Or email our support team at:
Support@jmediauk.co.uk

SULTRY Scorpio, 45, blonde, young looking, attractive, bubbly, funny, honest, single mum, seeks Mr Right to sweep her off her feet. **Tel No: 0905 436 0408 Box No: 302339**

MATURE female, bubbly and beautiful, still has what it takes, WLTM experienced male who would like to have intimate fun. **Tel No: 0905 436 0408 Box No: 337738**

TRISH 55, divorced, fair hair, green eyes, 5ft 3ins, seeks N/S male for friendship, maybe more. **Tel No: 0905 436 0408 Box No: 301671**

BLONDE female, attractive, blue eyes, 50's, GSOH, likes home life, sports, seeks attractive male with GSOH to share life with. **Tel No: 0905 436 0408 Box No: 301153**

LONELY widow, 52, tall, slim, attractive, GSOH, seeks genuine, caring, considerate, romantic male for friendship, maybe more. **Tel No: 0905 436 0408 Box No: 287304**

FRIENDLY divorced mum, 44, slim, blonde hair, blue eyes, likes cooking, gardening, countryside, seeks male to share good times with. **Tel No: 0905 436 0408 Box No: 249144**

LONELY loving female, 60's, seeks genuine, lonely male to liven up out lives. **Tel No: 0905 436 0408 Box No: 333344**

40'S female, slim, fair hair, blue eyes, GSOH, likes motor bikes, seeks male for friendship, maybe more. **Tel No: 0905 436 0408 Box No: 317168**

WANTED! Genuine, lonely, loving male by country loving female for friendship, maybe more. **Tel No: 0905 436 0408 Box No: 315030**

LYN 49, attractive, easygoing, seeks kind, generous male, 45-55 to share friendship and more. **Tel No: 0905 436 0408 Box No: 304474**

FEMALE 50's, slim, dark, quiet, likes animals, music, gardening, countryside, seeks similar male. **Tel No: 0905 436 0408 Box No: 303911**

LONELY single mum, likes pubs, motorbikes, seeks male for friendship, maybe more. **Tel No: 0905 436 0408 Box No: 303877**

FRIENDLY Leo, early 50's, fair hair, slim, happy, caring, seeks caring male for friendship/relationship. **Tel No: 0905 436 0408 Box No: 303323**

DIVORCED female, 45, auburn hair, blue eyes, 5ft 4ins, likes countryside, cycling, walks, animals, seeks male for friendship, maybe more. **Tel No: 0905 436 0408 Box No: 302856**

FEMALE 5ft 6ins, brown hair, green eyes, slim-medium build, loves motorbikes, horses, seeks biker, 28-45 for friendship, maybe more. **Tel No: 0905 436 0408 Box No: 302525**

DAWN 21, kind hearted, seeks young male for friendship, maybe more. **Tel No: 0905 436 0408 Box No: 302495**

SAM 31, blonde, slim, 5ft 7ins, bubbly, outgoing, seeks caring, romantic male, 28-40. **Tel No: 0905 436 0408 Box No: 303543**

SLIM attractive, caring female, mid 30's, seeks intelligent, kind, funny male for friendship, maybe romance. **Tel No: 0905 436 0408 Box No: 301918**

WENDY early 40's, size 8, dark hair, likes dancing, music, socialising, walks, cycling, nights in, seeks special male, 35-55 with young outlook. **Tel No: 0905 436 0408 Box No: 301647**

ATTRACTIVE blonde female, 40's, affectionate, no ties, likes cuddles, seeks intelligent male, 38-55 for loving relationship. **Tel No: 0905 436 0408 Box No: 300975**

CLARE 19, busty, blonde, attractive, seeks male for fun times. **Tel No: 0905 436 0408 Box No: 261952**

ATTRACTIVE lady 49, warm, loving, likes nights out, cuddles, seeks kind, loving male for happy relationship. **Tel No: 0905 436 0408 Box No: 263451**

SLIM attractive female, 38, seeks intelligent, witty male, 38-48 for fun times. **Tel No: 0905 436 0408 Box No: 255200**

ARTISTIC lady, 49, slim, attractive, seeks fun loving, sensual male for no strings fun times. **Tel No: 0905 436 0408 Box No: 261464**

BLONDE widow, 70, smart, caring, seeks gentleman for kisses, cuddles, meals out, maybe more. **Tel No: 0905 436 0408 Box No: 248208**

LOVING lonely lady, 44, medium build, looking for sensual no strings fun. **Tel No: 0905 436 0408 Box No: 229039**

BLONDE confident, attractive, early 50's N/S female, likes music, outdoors, cooking, WLTM honest, down to earth male, 50-65 for good times. **Tel No: 0905 436 0408 Box No: 226953**

SLIM single mum, 39, GSOH, loving, caring, likes concerts, pubs, cinema, seeks caring, honest male, 28-45. **Tel No: 0905 436 0408 Box No: 329332**

FEMALE 5ft, brown hair, blue eyes, likes walks, animals, car boots, cooking, seeks male for friendship, maybe more. **Tel No: 0905 436 0408 Box No: 326332**

LONELY active female, young 60's, sincere, understanding, likes countryside, seeks genuine male for LTR. **Tel No: 0905 436 0408 Box No: 321004**

JOY 40, black, South African, well built, likes travel, nights in/out, seeks kind, professional male, 41-66 to share life with. **Tel No: 0905 436 0408 Box No: 318626**

CUDDLY 46yr old female, brown hair, blue eyes, genuine, affectionate, loving, seeks warm hearted male for loving relationship. **Tel No: 0905 436 0408 Box No: 313104**

FEMALE size 12, black hair, glasses, GSOH, likes music, days out, reading, seeks honest, caring male. **Tel No: 0905 436 0408 Box No: 312970**

CURVY brunette, 51, likes cinema, travel, nights in/out, seeks kind, romantic male, 48-60 for friendship, maybe more. **Tel No: 0905 436 0408 Box No: 310710**

PENSIONER 62, caring, loving, honest, smoker, likes walks, reading, tv, seeks soul mate, 58-65. **Tel No: 0905 436 0408 Box No: 310000**

PRETTY female, 49, divorced, no ties, seeks genuine, honest male with GSOH to share the simple things in life. **Tel No: 0905 436 0408 Box No: 278284**

28YR old female, seeks male for friendship, maybe more. **Tel No: 0905 436 0408 Box No: 306920**

FEMALE 48, 5ft 2ins, medium build, smoker, seeks male, similar age for fun times, maybe more. **Tel No: 0905 436 0408 Box No: 306752**

21YR old female, seeks someone for fun times, maybe more. **Tel No: 0905 436 0408 Box No: 305206**

18YR old female, fit, black hair, brown eyes, seeks cute male, similar age for fun times. **Tel No: 0905 436 0408 Box No: 303752**

LONELY female, 41, 5ft 2ins, seeks kind, loving caring male, 40-44 for love and cuddles. **Tel No: 0905 436 0408 Box No: 303660**

ATTRACTIVE divorcee, 58, brunette, N/S, likes home life, Tv, gardening, days out, seeks genuine, caring male for friendship, maybe more. **Tel No: 0905 436 0408 Box No: 268772**

37YR old female, slim, brown hair/eyes, likes socialising, seeks similar male. **Tel No: 0905 436 0408 Box No: 303439**

SUE 43, petite, GSOH, blonde hair, likes pubs, meals out, cinema, animals, gym, seeks male, 38-48 for friendship, maybe more. **Tel No: 0905 436 0408 Box No: 303147**

ATTRACTIVE female, 5ft 6ins, brown hair/eyes, slim, fashionable, bubbly, seeks similar male, 56-66 for friendship, maybe more. **Tel No: 0905 436 0408 Box No: 302845**

28YR old female, 5ft 2ins, likes nights in/out, seeks special male for friendship, maybe more. **Tel No: 0905 436 0408 Box No: 302776**

BRENDA 5ft 3ins, medium build with brown/grey hair, happy, WLTM caring, loving, kind man who likes holidays, music, walking and everyday things. **Tel No: 0905 436 0408 Box No: 302743**

HONEST sincere, romantic, caring, 44yr old lady, GSOH, attractive, 5ft 6ins, blonde, light brown eyes, size 16, WLTM same characteristics for LTR. N/S please. **Tel No: 0905 436 0408 Box No: 302533**

BUBBLY female, 33, brown hair, hazel eyes, seeks male, 29-35 for romance and more. **Tel No: 0905 436 0408 Box No: 264378**

LADY happy, sad sometimes, likes music, travel, home, seeks gent, 60-70 for happy times and a LTR. **Tel No: 0905 436 0408 Box No: 302045**

FEMALE 49, 5ft 8ins, red hair, green eyes, medium build, curvy, warm, funny, seeks tall, tender, sporty male for relationship, maybe more. **Tel No: 0905 436 0408 Box No: 301971**

JACKIE 40, dark brown hair, blue eyes, 5ft 6ins, slim-medium build, GSOH, likes pubs, nights out, music, animals, seeks tall male with nice eyes for friendship, maybe more. **Tel No: 0905 436 0408 Box No: 301743**

SHEILA 58, size 14, fair hair, honest, reliable, likes meals out, walks, cinema, pubs, bingo, seeks male for fun, friendship, maybe more. **Tel No: 0905 436 0408 Box No: 301103**

AFFECTIONATE female, 38, 5ft 4ins, brunette, blue eyes, slim, easygoing, seeks tall, strong, kind male, 40-50 to share life with. **Tel No: 0905 436 0408 Box No: 261820**

YOUNG 67yr old widower, caring, loving, N/S, likes walks, animals, seeks kind, honest gent for friendship. **Tel No: 0905 436 0408 Box No: 300665**

FEMALE young 60's, likes nights in/out, seeks male to share life with. **Tel No: 0905 436 0408 Box No: 300640**

ANNA 30, 5ft 8ins, slim, attractive, GSOH, honest, caring, likes keep fit, seeks genuine male for friendship/relationship. **Tel No: 0905 436 0408 Box No: 297998**

CAROLE strawberry blonde hair, 5ft 6ins, slim, attractive, seeks male for fun times. **Tel No: 0905 436 0408 Box No: 297986**

SLIM attractive, 38yr old black female, seeks honest, fun loving, N/S male for friendship, maybe more. **Tel No: 0905 436 0408 Box No: 288158**

COUNTRY lady, 50, slim, fit, N/S, Christian, likes animals, motor sport, aviation, seeks likeminded, kind male, 49-60 for friendship, maybe more. **Tel No: 0905 436 0408 Box No: 249652**

MEN ads

LOOKING to **MEET** or **CHAT** to someone, look no further Call **0906 781 1348 or text DATE209 to 88300.**

JOHN young 60, 6ft, easygoing, seeks genuine, bubbly, lovely female. **Tel No: 0905 436 0408 Box No: 340466**

FUN loving, hardworking male, 38, seeks attractive female, 30-40 for friendship, maybe more. **Tel No: 0905 436 0408 Box No: 340256**

HAPPY affectionate, intelligent, easygoing, mid 50's, slim male, attractive, sincere, seeks pretty, caring, slim, fashionable lady for friendship/relationship. **Tel No: 0905 436 0408 Box No: 339838**

KIND male, 43, likes meals out, travel, walks, cinema, seeks genuine, loving female, 29-47 for LTR. **Tel No: 0905 436 0408 Box No: 304557**

BERNIE 5ft 11ins, medium build, honest, caring, divorced, GSOH, likes nights in, cinema, seeks bubbly female for friendship, maybe more. **Tel No: 0905 436 0408 Box No: 304401**

LOVE to CHAT? for TEXT TALK
SEND DATE509 TO 88300
or call for LIVE CHAT! 0906 966 1895

FRIENDLY male, 59, hardworking, seeks female of similar age. **Tel No: 0905 436 0408 Box No: 304433**

TALL male 31, black hair, blue eyes, seeks female for friendship, maybe more. **Tel No: 0905 436 0408 Box No: 304387**

WAYNE 40, fun, tall, fair hair, green eyes, looking for fun, friendship, possible relationship. Loves children, loves a good time contact me! **Tel No: 0905 436 0408 Box No: 304297**

Did You Know?
You can now send and receive pictures to your mobile!!
Send in your photo to
0779 366 6363
followed by your ***mailbox*** and ***PIN number***.
If you like the sound of an advert that has a next to it, then this advertiser has sent in their photo!! To receive a copy of the photo to your mobile phone simply text:
CAMBS*(space)mailbox no.* and send to ***88833***.

MALE mid 60's, young at heart, solvent, likes holidays, meals out, seeks female in her 60's. **Tel No: 0905 436 0408 Box No: 300204**

MALE 41, 5ft 7ins, no ties, seeks down to earth, country female, 32-48 for friendship, maybe more. **Tel No: 0905 436 0408 Box No: 338058**

SENSITIVE honest, Latin male, likes life, seeks female for friendship, maybe more. **Tel No: 0905 436 0408 Box No: 333446**

TREVOR 46, loving, friendly, passionate, likes music, films, beach, seeks lively, shapely, bubbly female, 25-55 for no strings fun and friendship. **Tel No: 0905 436 0408 Box No: 336966**

67YR old male, smoker, GSOH, into DIY, gardening, pets, seeks ordinary lady for friendship, hopefully more. **Tel No: 0905 436 0408 Box No: 336796**

MATTHEW 36, good looking, seeks N/S country girl for friendship/relationship. **Tel No: 0905 436 0408 Box No: 336546**

MICHAEL 68, widow, GSOH, light smoker, 5ft 6ins, medium build, seeks female, 65-70 for companionship, maybe more. **Tel No: 0905 436 0408 Box No: 335120**

KEVIN 51, self employed, tall, slim, blond hair, blue eyes, divorced, likes most things, seeks N/S, romantic lady to share good times with. **Tel No: 0905 436 0408 Box No: 331612**

73YR old male, tall, slim, active, youthful, kind, considerate, enjoys, music, gardening, cycling, animals, WLTM slim lady for affectionate relationship. **Tel No: 0905 436 0408 Box No: 325454**

AUSSIE guy, young 50's, smart, active, 5ft 8ins, medium build, likes meals out, movies, gym, sport, seeks female for friendship and TLC. **Tel No: 0905 436 0408 Box No: 330410**

HANDSOME male, 45, 5ft 10ins, brown hair/eyes, honest, loyal, caring, trustworthy, GSOH, no ties, N/S, likes meals out, seeks female for fun and romance. **Tel No: 0905 436 0408 Box No: 330242**

CHRIS mid 50's, slim-medium build, tall, likes weekends away, meals out, cinema, seeks nice, attractive female, 40-50 with GSOH for fun, friendship, maybe more. **Tel No: 0905 436 0408 Box No: 329626**

JOHN 47, 5ft 11ins, dark hair, blue eyes, medium build, seeks full figured lady for discreet fun times. **Tel No: 0905 436 0408 Box No: 328790**

MALE 62, 5ft 8ins, fit, seeks female for friendship and to share interests. **Tel No: 0905 436 0408 Box No: 328766**

SOLVENT genuine male, N/S, 50's, slim, 5ft 10ins, blue eyes, GSOH, likes travel, cooking, seeks female, 40-50 to enjoy life with. **Tel No: 0905 436 0408 Box No: 320718**

MALE 62, solvent, many interests, seeks female, 55-62 for friendship, maybe more. **Tel No: 0905 436 0408 Box No: 328680**

STEVE 50, divorced, easygoing, likes walks, nights in, seeks female for a loving relationship. **Tel No: 0905 436 0408 Box No: 328556**

GARY 40, good looking, likes keep fit, cooking, seeks genuine female, 30-45 for friendship, maybe more. **Tel No: 0905 436 0408 Box No: 328126**

CHUBBY male, seeks female, 26-39 for long, loving relationship. **Tel No: 0905 436 0408 Box No: 327012**

BROKEN hearted, retired, professional male, slim, active, 6ft, many interests, seeks honest, slim, attractive, intelligent female, 50-60 to restore faith in opposite sex. **Tel No: 0905 436 0408 Box No: 326888**

NICK caring, genuine, likes nights in/out, seeks genuine female for fun and romance. **Tel No: 0905 436 0408 Box No: 326826**

MY IDEAL DATE text match

Are you too busy to call? Always on the move? Don't have time to find a partner? well, this is the service for you! Text match is a fast and effective way of finding a new partner and has the convenience of only using texts!

Send **CHAT209** to **80080*** and start chatting today!

PICTURES via mobile

If an ad has a next to it, then the advertiser has sent in their photo. To receive a copy of the photo to your mobile phone, all you have to do is text: **CAMBS**(space)mailbox number and send to **88833***.
SEND IN YOUR PHOTO! Simply text your photo to **0779 366 6363** followed by your mailbox number(space)then your PIN number under your photo.
Or send by email to: support@jmediauk.co.uk with your Mailbox & PIN number.

HELP required?

Call **0871 434 4131**
OR email us at support@jmediauk.co.uk

GAY/FRIENDS ads

IF YOU'RE looking to meet or chat to other men, look no further Call now on **0906 781 0953** or **TXT: GAY209** to **80080.**

SLIM muscular, bi-curious guy seeks similar for occasional friendship. **Tel No: 0905 436 0408 Box No: 304543**

BI guy 38, seeks male, 18-45 for fun and friendship. **Tel No: 0905 436 0408 Box No: 304351**

STRAIGHT acting 34yr old professional gay male, likes nights in/out seeks gay male for fun and friendship. **Tel No: 0905 436 0408 Box No: 304664**

ADULT interests

Looking for Fun in your area? Call **0905 436 0414 or text FLIRT209 to 88300.**

CALL CHARGES*: 09054 calls cost £1.30 per min, 0907 calls cost £1.20 per min, 090523 calls cost £1.00 per min, 09069 calls cost £1.00 per min, 09067 calls cost £1.00 per min 0779: 25p per min, 0871: 10p per min, 0800, free from a BT landline. Other Networks & Mobiles will vary. **TEXT*:** 80080/88300 £1.50 per message, min 2 messages. 88833 texts £1.50 per msg. To use this service your mobile must be compatible, if not contact your Network Provider. To unsubscribe to text alerts, text STOP DATING to 83426. For full T&Cs go to www.cambridge-news.localdates.co.uk. **PICDATE:** 88300 Msg are charged at £1.50 per msg received. Network charges are free for MMS received content but network ops may charge for content (pics) sent. We reserve the right to contact individuals with promotional information. To stop text STOP to 88300. To opt out of all marketing messages text STOP to 61115. Customer Helpline: (24/7) 0870 6093042. BCM SF WC1N3XX. **DATA PROTECTION:** Service provided by JMedia UK PO Box 56394, SE1 OWT, 0871 434 4131. We will collect the details you provide and may send you details of other services and events operated by us. We may pass your details onto this newspaper for marketing or PhonePayPlus for regulatory purposes. **WC 110908**

CONDUIT ENDS SIR MICHAEL'S 25-YEAR QUEST FOR ST LEGER VICTORY

No Stoute about it! Hoodoo's over

■ EVEN VICTORY HAS A PRICE ... Sir Michael Stoute gets a smacker on the cheek from delighted jockey Frankie Dettori.

CONDUIT will be given a well-earned rest with the 2009 season in mind after providing Sir Michael Stoute with his first win the world's oldest Classic, the Ladbrokes St Leger at Doncaster.

The Newmarket trainer had failed with his 25 previous runners, although five of them had managed second place.

Stoute, who had his first runner in the race in 1974, finally got his hands on the trophy when Frankie Dettori steered the Ballymacoll Stud-owned 8-1 chance to a three-length success.

The colt saw out the extended mile-and-three-quarter trip with consummate ease and comfortably held the challenge of the hitherto unbeaten Unsung Heroine.

However, Stoute's stable jockey Ryan Moore picked the wrong one from his yard's runners – he rode Doctor Fremantle, who failed to stay and weakened to eighth.

Stoute, speaking with a tear in his eye, said: "It has taken a long time, but it is enjoyable to have done it at last, especially for this firm (Ballymacoll) as we have had three seconds. It was looking good from a long way out for Frankie, but I am disappointed for Ryan as he has put a lot of work into this horse.

"I thought Conduit was a little below par at Goodwood (when winning the Gordon Stakes) but he showed how progressive he was in the King Edward (at Royal Ascot) when he was a little unlucky and finished second."

Dettori, who has won the Leger five times, joked: "I said to Michael that he has had Lester Piggott, Willie Carson, Walter Swinburn, Pat Eddery, Kieren Fallon, Steve Cauthen and Ryan, so I was the last name on his book and I have got him out of trouble!

"I have won the race for five different trainers and it has been an unbelievable race.

"To win five Legers is beyond my wildest dream. I have been middle to backside of the field this year and it is nice to be in front for once.

"I just feel sorry for Ryan as he had a difficult choice to make, but I was the blessed one and got the good ride."

ZARKAVA CALLS TUNE TO FLOOR DAR RE MI

JOHN Gosden was left to heap praise on unbeaten Arc favourite Zarkava after the Newmarket trainer saw Dar Re Mi caught in the dying strides of the Prix Vermeille at Longchamp.

Zarkava lost at least six lengths at the start, but collared 16-1 shot Dar Re Mi to win by two lengths and Gosden said: "That was a fantastic race. Zarkava is exceptional, but we knew that.

"Dar Re Mi showed she is improving all the time and I was also pleased with Michita (fourth)."

Meanwhile, the Gosden team will be hoping Raven's Pass can secure a deserved Group One success in the Queen Elizabeth II Stakes at Ascot on Saturday week.

Fourth in the 2000 Guineas at Newmarket, he has been second three times in Group One company, twice chasing home Henrythenavigator before winning the Celebration Mile.

Peter Shoemark, Gosden's racing secretary, said: "The QEII is very much the plan. Hopefully conditions will be okay, so he can take his chance at Ascot and then head for the Breeders' Cup meeting at Santa Anita."

FOOTBALL

We blew it, says Lyes

Lincoln Utd 3 Mildenhall Tn 2

FA CUP, FIRST QUALIFYING ROUND

TONY Lyes was left shell-shocked after Mildenhall surrendered a two-goal lead in the last 10 minutes and crashed out of the FA Cup.

The joint-manager saw Owen Paynter latch on to Chris Bacon's flick and fire his team ahead, before Alan North pounced on a defensive mistake to double the lead – and that was after Chris Bacon rapped the post with only the keeper to beat.

But three long throws proved Mildenhall's undoing in an extraordinary finale. Gary Walters struck back in the 80th minute and the comeback was completed by Ben Good, who capitalised on confusion in the Mildenhall penalty area in the 85th and 90th minutes.

Lyes said: "We're bitterly disappointed as the game was won and we've thrown it away."

There was more bad news for the coach – new signing Tom Youngs, the former Cambridge United striker, lasted only 15 minutes before succumbing to a back injury. Mildenhall turn their attention to the FA Vase on Saturday when they are at home to Thetford.

Wasteful Town have to hang on

Newmarket Tn 2 Stowmarket 1

RIDGEONS LEAGUE, FIRST DIVISION

DAVE Grainger set Newmarket on their way to a straightforward success.

Grainger broke the deadlock just before half time and Lee Salmons doubled the

■ Turn to Page 55

The Mark Farnham Schools of

Tae Kwon-Do

First Session Free!

Suitable for Men, Women & Children

Newmarket

St. Felix Middle School, Fordham Road.

Thursdays 7.00 to 8.30pm

Also at

Burwell, Mildenhall and throughout East Anglia

Tel: 01553 841880

www.markfarnhamtaekwondo.co.uk

Published and printed by the proprietors, Cambridge Newspapers, Ltd, Winship Road, Milton, Cambridge CB24 6PP. Telephone 01223 434434; Fax (Editorial) 434415; Fax (Advertising) 434222. Registered as a Newspaper with the Post Office.